



# INTERNATIONAL GEMOLOGICAL INSTITUTE

## DIAMOND REPORT

October 1, 2025

IGI Report Number

733578730

Description

NATURAL DIAMOND

Shape and Cutting Style

ROUND BRILLIANT

Measurements

5.97 - 6.03 X 3.58 MM

### GRADING RESULTS

Carat Weight

0.77 CARAT

Color Grade

K

Clarity Grade

VS 1

Cut Grade

EXCELLENT

### ADDITIONAL GRADING INFORMATION

Polish

EXCELLENT

Symmetry

EXCELLENT

Fluorescence

NONE

Identification Features

CRYSTAL CLOUD

Inscription(s)

733578730

Comments: IDEAL CUT ROUND BRILLIANT

ELECTRONIC COPY

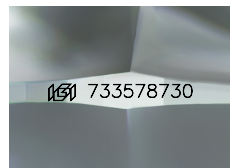

Sample Image Used

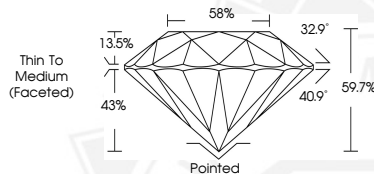

October 1, 2025

IGI Report Number 733578730

ROUND BRILLIANT

NATURAL DIAMOND

5.97 - 6.03 X 3.58 MM

Carat Weight 0.77 CARAT

Color Grade K

Clarity Grade VS 1

Cut Grade EXCELLENT

Polish EXCELLENT

Symmetry EXCELLENT

Fluorescence NONE

Inscription(s) 733578730

Comments: IDEAL CUT ROUND BRILLIANT



October 1, 2025

IGI Report Number 733578730

ROUND BRILLIANT

NATURAL DIAMOND

5.97 - 6.03 X 3.58 MM

Carat Weight 0.77 CARAT

Color Grade K

Clarity Grade VS 1

Cut Grade EXCELLENT

Polish EXCELLENT

Symmetry EXCELLENT

Fluorescence NONE

Inscription(s) 733578730

Comments: IDEAL CUT ROUND BRILLIANT



THIS DOCUMENT WAS PRODUCED WITH THE FOLLOWING SECURITY MEASURES: SPECIAL DOCUMENT PAPER, INK SCREENS, WATERMARK, BACKGROUND DESIGNS, HOLOGRAM AND OTHER SECURITY FEATURES NOT LISTED AND DO EXCEED DOCUMENT SECURITY INDUSTRY GUIDELINES.

For terms & conditions and to verify this report, please visit [www.igi.org](http://www.igi.org)