



# INTERNATIONAL GEMOLOGICAL INSTITUTE

## DIAMOND REPORT

September 19, 2025

IGI Report Number

733563190

Description

NATURAL DIAMOND

Shape and Cutting Style

ROUND BRILLIANT

Measurements

5.22 - 5.26 X 3.18 MM

### GRADING RESULTS

Carat Weight

0.54 CARAT

Color Grade

F

Clarity Grade

SI 1

Cut Grade

EXCELLENT

### ADDITIONAL GRADING INFORMATION

Polish

EXCELLENT

Symmetry

EXCELLENT

Fluorescence

NONE

Identification Features

CRYSTAL, FEATHER, CLOUD

Inscription(s)

733563190

Comments: IDEAL CUT ROUND BRILLIANT

ELECTRONIC COPY

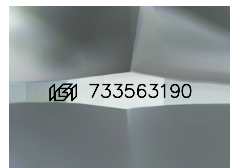

Sample Image Used

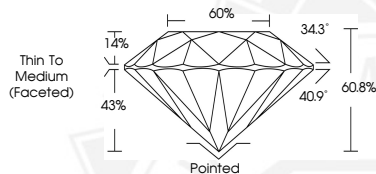

THIS DOCUMENT WAS PRODUCED WITH THE FOLLOWING SECURITY MEASURES: SPECIAL DOCUMENT PAPER, INK SCREENS, WATERMARK, BACKGROUND DESIGNS, HOLOGRAM AND OTHER SECURITY FEATURES NOT LISTED AND DO EXCEED DOCUMENT SECURITY INDUSTRY GUIDELINES.

For terms & conditions and to verify this report, please visit [www.igi.org](http://www.igi.org)



September 19, 2025

IGI Report Number 733563190

ROUND BRILLIANT

NATURAL DIAMOND

5.22 - 5.26 X 3.18 MM

Carat Weight 0.54 CARAT

Color Grade F

Clarity Grade SI 1

Cut Grade EXCELLENT

Polish EXCELLENT

Symmetry EXCELLENT

Fluorescence NONE

Inscription(s) 733563190

Comments: IDEAL CUT ROUND

BRILLIANT



September 19, 2025

IGI Report Number 733563190

ROUND BRILLIANT

NATURAL DIAMOND

5.22 - 5.26 X 3.18 MM

Carat Weight 0.54 CARAT

Color Grade F

Clarity Grade SI 1

Cut Grade EXCELLENT

Polish EXCELLENT

Symmetry EXCELLENT

Fluorescence NONE

Inscription(s) 733563190

Comments: IDEAL CUT ROUND

BRILLIANT