



INTERNATIONAL GEMOLOGICAL INSTITUTE

DIAMOND REPORT

September 16, 2025

IGI Report Number

733560784

Description

NATURAL DIAMOND

Shape and Cutting Style

ROUND BRILLIANT

Measurements

4.35 - 4.37 X 2.71 MM

GRADING RESULTS

Carat Weight

0.32 CARAT

Color Grade

G

Clarity Grade

VVS 2

Cut Grade

EXCELLENT

ADDITIONAL GRADING INFORMATION

Polish

EXCELLENT

Symmetry

EXCELLENT

Fluorescence

NONE

Identification Features

GRAINING

Inscription(s)

IGI 733560784

Comments: IDEAL CUT ROUND BRILLIANT

VVS2 due to graining

ELECTRONIC COPY

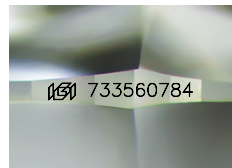

Sample Image Used

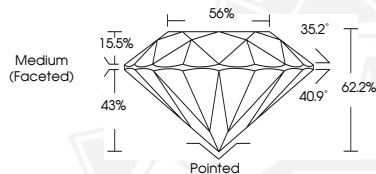

September 16, 2025

IGI Report Number 733560784

ROUND BRILLIANT

NATURAL DIAMOND

4.35 - 4.37 X 2.71 MM

Carat Weight 0.32 CARAT

Color Grade G

Clarity Grade VVS 2

Cut Grade EXCELLENT

Polish EXCELLENT

Symmetry EXCELLENT

Fluorescence NONE

Inscription(s) IGI 733560784

Comments: IDEAL CUT ROUND

BRILLIANT VVS2 due to graining



September 16, 2025

IGI Report Number 733560784

ROUND BRILLIANT

NATURAL DIAMOND

4.35 - 4.37 X 2.71 MM

Carat Weight 0.32 CARAT

Color Grade G

Clarity Grade VVS 2

Cut Grade EXCELLENT

Polish EXCELLENT

Symmetry EXCELLENT

Fluorescence NONE

Inscription(s) IGI 733560784

Comments: IDEAL CUT ROUND

BRILLIANT VVS2 due to graining



THIS DOCUMENT WAS PRODUCED WITH THE FOLLOWING SECURITY MEASURES: SPECIAL DOCUMENT PAPER, INK SCREENS, WATERMARK, BACKGROUND DESIGNS, HOLOGRAM AND OTHER SECURITY FEATURES NOT LISTED AND DO EXCEED DOCUMENT SECURITY INDUSTRY GUIDELINES.

For terms & conditions and to verify this report, please visit www.igi.org