



DIAMOND REPORT

September 17, 2025
 IGI Report Number **732581314**
 Description **NATURAL DIAMOND**
 Shape and Cutting Style **ROUND BRILLIANT**
 Measurements **5.40 - 5.44 X 3.36 MM**

GRADING RESULTS

Carat Weight **0.61 CARAT**
 Color Grade **M**
 Clarity Grade **VVS 2**
 Cut Grade **EXCELLENT**

ADDITIONAL GRADING INFORMATION

Polish **EXCELLENT**
 Symmetry **EXCELLENT**
 Fluorescence **NONE**
 Identification Features **CRYSTAL, FEATHER**
 Inscription(s) **IGI 732581314**

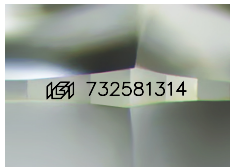

Sample Image Used

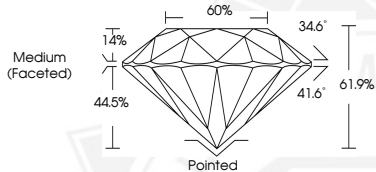

September 17, 2025

IGI Report Number **732581314**

**ROUND BRILLIANT
NATURAL DIAMOND
5.40 - 5.44 X 3.36 MM**

Carat Weight **0.61 CARAT**
 Color Grade **M**
 Clarity Grade **VVS 2**
 Cut Grade **EXCELLENT**
 Polish **EXCELLENT**
 Symmetry **EXCELLENT**
 Fluorescence **NONE**
 Inscription(s) **IGI 732581314**



September 17, 2025

IGI Report Number **732581314**

**ROUND BRILLIANT
NATURAL DIAMOND
5.40 - 5.44 X 3.36 MM**

Carat Weight **0.61 CARAT**
 Color Grade **M**
 Clarity Grade **VVS 2**
 Cut Grade **EXCELLENT**
 Polish **EXCELLENT**
 Symmetry **EXCELLENT**
 Fluorescence **NONE**
 Inscription(s) **IGI 732581314**



THIS DOCUMENT WAS PRODUCED WITH THE FOLLOWING SECURITY MEASURES: SPECIAL DOCUMENT PAPER, INK SCREENS, WATERMARK, BACKGROUND DESIGNS, HOLOGRAM AND OTHER SECURITY FEATURES NOT LISTED AND DO EXCEED DOCUMENT SECURITY INDUSTRY GUIDELINES.