



# INTERNATIONAL GEMOLOGICAL INSTITUTE

## DIAMOND REPORT

September 11, 2025

IGI Report Number

732578392

Description

NATURAL DIAMOND

Shape and Cutting Style

ROUND BRILLIANT

Measurements

5.25 - 5.28 X 3.29 MM

## GRADING RESULTS

Carat Weight

0.57 CARAT

Color Grade

H

Clarity Grade

VVS 1

Cut Grade

EXCELLENT

## ADDITIONAL GRADING INFORMATION

Polish

EXCELLENT

Symmetry

EXCELLENT

Fluorescence

NONE

Identification Features

CLOUD

Inscription(s)

IGI 732578392

Comments: IDEAL CUT ROUND BRILLIANT

ELECTRONIC COPY

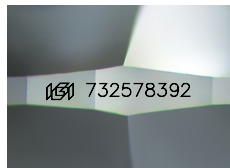

Sample Image Used

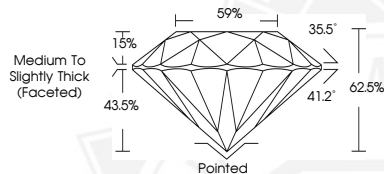

THIS DOCUMENT WAS PRODUCED WITH THE FOLLOWING SECURITY MEASURES: SPECIAL DOCUMENT PAPER, INK SCREENS, WATERMARK, BACKGROUND DESIGNS, HOLOGRAM AND OTHER SECURITY FEATURES NOT LISTED AND DO EXCEED DOCUMENT SECURITY INDUSTRY GUIDELINES.

For terms & conditions and to verify this report, please visit [www.igi.org](http://www.igi.org)



September 11, 2025

IGI Report Number 732578392

ROUND BRILLIANT

NATURAL DIAMOND

5.25 - 5.28 X 3.29 MM

Carat Weight 0.57 CARAT

Color Grade H

Clarity Grade VVS 1

Cut Grade EXCELLENT

Polish EXCELLENT

Symmetry EXCELLENT

Fluorescence NONE

Inscription(s) IGI 732578392

Comments: IDEAL CUT ROUND

BRILLIANT



September 11, 2025

IGI Report Number 732578392

ROUND BRILLIANT

NATURAL DIAMOND

5.25 - 5.28 X 3.29 MM

Carat Weight 0.57 CARAT

Color Grade H

Clarity Grade VVS 1

Cut Grade EXCELLENT

Polish EXCELLENT

Symmetry EXCELLENT

Fluorescence NONE

Inscription(s) IGI 732578392

Comments: IDEAL CUT ROUND

BRILLIANT