



INTERNATIONAL GEMOLOGICAL INSTITUTE

DIAMOND REPORT

September 10, 2025

IGI Report Number

732577589

Description

NATURAL DIAMOND

Shape and Cutting Style

ROUND BRILLIANT

Measurements

5.23 - 5.27 X 3.29 MM

GRADING RESULTS

Carat Weight

0.56 CARAT

Color Grade

H

Clarity Grade

VVS 1

Cut Grade

EXCELLENT

ADDITIONAL GRADING INFORMATION

Polish

EXCELLENT

Symmetry

EXCELLENT

Fluorescence

NONE

Identification Features

PINPOINT

Inscription(s)

732577589

Comments: IDEAL CUT ROUND BRILLIANT

ELECTRONIC COPY

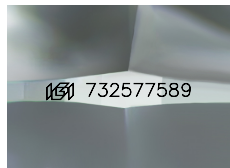

Sample Image Used

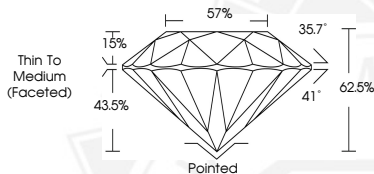

September 10, 2025

IGI Report Number 732577589

ROUND BRILLIANT

NATURAL DIAMOND

5.23 - 5.27 X 3.29 MM

Carat Weight 0.56 CARAT

Color Grade H

Clarity Grade VVS 1

Cut Grade EXCELLENT

Polish EXCELLENT

Symmetry EXCELLENT

Fluorescence NONE

Inscription(s) 732577589

Comments: IDEAL CUT ROUND

BRILLIANT



September 10, 2025

IGI Report Number 732577589

ROUND BRILLIANT

NATURAL DIAMOND

5.23 - 5.27 X 3.29 MM

Carat Weight 0.56 CARAT

Color Grade H

Clarity Grade VVS 1

Cut Grade EXCELLENT

Polish EXCELLENT

Symmetry EXCELLENT

Fluorescence NONE

Inscription(s) 732577589

Comments: IDEAL CUT ROUND

BRILLIANT



THIS DOCUMENT WAS PRODUCED WITH THE FOLLOWING SECURITY MEASURES: SPECIAL DOCUMENT PAPER, INK SCREENS, WATERMARK, BACKGROUND DESIGNS, HOLOGRAM AND OTHER SECURITY FEATURES NOT LISTED AND DO EXCEED DOCUMENT SECURITY INDUSTRY GUIDELINES.

For terms & conditions and to verify this report, please visit www.igi.org