



# INTERNATIONAL GEMOLOGICAL INSTITUTE

ELECTRONIC COPY

## DIAMOND REPORT

October 9, 2025

IGI Report Number

732541621

Description

NATURAL DIAMOND

Shape and Cutting Style

ROUND BRILLIANT

Measurements

4.32 - 4.33 X 2.67 MM

### GRADING RESULTS

Carat Weight

0.30 CARAT

Color Grade

G

Clarity Grade

VS 1

Cut Grade

EXCELLENT

### ADDITIONAL GRADING INFORMATION

Polish

EXCELLENT

Symmetry

EXCELLENT

Fluorescence

NONE

Identification Features

FEATHER, CRYSTAL CLOUD

Inscription(s)

IGI 732541621

Comments: IDEAL CUT ROUND BRILLIANT

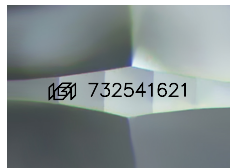

Sample Image Used

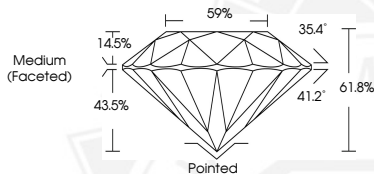

October 9, 2025

IGI Report Number 732541621

ROUND BRILLIANT

NATURAL DIAMOND

4.32 - 4.33 X 2.67 MM

Carat Weight 0.30 CARAT

Color Grade G

Clarity Grade VS 1

Cut Grade EXCELLENT

Polish EXCELLENT

Symmetry EXCELLENT

Fluorescence NONE

Inscription(s) IGI 732541621

Comments: IDEAL CUT ROUND BRILLIANT



October 9, 2025

IGI Report Number 732541621

ROUND BRILLIANT

NATURAL DIAMOND

4.32 - 4.33 X 2.67 MM

Carat Weight 0.30 CARAT

Color Grade G

Clarity Grade VS 1

Cut Grade EXCELLENT

Polish EXCELLENT

Symmetry EXCELLENT

Fluorescence NONE

Inscription(s) IGI 732541621

Comments: IDEAL CUT ROUND BRILLIANT



THIS DOCUMENT WAS PRODUCED WITH THE FOLLOWING SECURITY MEASURES: SPECIAL DOCUMENT PAPER, INK SCREENS, WATERMARK, BACKGROUND DESIGNS, HOLOGRAM AND OTHER SECURITY FEATURES NOT LISTED AND DO EXCEED DOCUMENT SECURITY INDUSTRY GUIDELINES.

For terms & conditions and to verify this report, please visit [www.igi.org](http://www.igi.org)