



# INTERNATIONAL GEMOLOGICAL INSTITUTE

## DIAMOND REPORT

September 30, 2025

IGI Report Number

732539840

Description

NATURAL DIAMOND

Shape and Cutting Style

ROUND BRILLIANT

Measurements

5.11 - 5.13 X 3.08 MM

### GRADING RESULTS

Carat Weight

0.50 CARAT

Color Grade

H

Clarity Grade

VS 2

Cut Grade

EXCELLENT

### ADDITIONAL GRADING INFORMATION

Polish

VERY GOOD

Symmetry

VERY GOOD

Fluorescence

NONE

Identification Features

FEATHER, CRYSTAL CLOUD

Inscription(s)

732539840

Comments: IDEAL CUT ROUND BRILLIANT

ELECTRONIC COPY

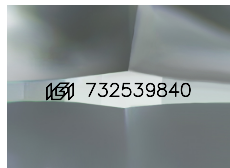

Sample Image Used

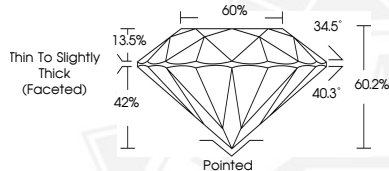

THIS DOCUMENT WAS PRODUCED WITH THE FOLLOWING SECURITY MEASURES: SPECIAL DOCUMENT PAPER, INK SCREENS, WATERMARK, BACKGROUND DESIGNS, HOLOGRAM AND OTHER SECURITY FEATURES NOT LISTED AND DO EXCEED DOCUMENT SECURITY INDUSTRY GUIDELINES.

For terms & conditions and to verify this report, please visit [www.igi.org](http://www.igi.org)



September 30, 2025

IGI Report Number 732539840

ROUND BRILLIANT

NATURAL DIAMOND

5.11 - 5.13 X 3.08 MM

Carat Weight 0.50 CARAT

Color Grade H

Clarity Grade VS 2

Cut Grade EXCELLENT

Polish VERY GOOD

Symmetry VERY GOOD

Fluorescence NONE

Inscription(s) 732539840

Comments: IDEAL CUT ROUND

BRILLIANT



September 30, 2025

IGI Report Number 732539840

ROUND BRILLIANT

NATURAL DIAMOND

5.11 - 5.13 X 3.08 MM

Carat Weight 0.50 CARAT

Color Grade H

Clarity Grade VS 2

Cut Grade EXCELLENT

Polish VERY GOOD

Symmetry VERY GOOD

Fluorescence NONE

Inscription(s) 732539840

Comments: IDEAL CUT ROUND

BRILLIANT