



DIAMOND REPORT

September 24, 2025
 IGI Report Number **732538942**
 Description **NATURAL DIAMOND**
 Shape and Cutting Style **ROUND BRILLIANT**
 Measurements **4.76 - 4.77 X 2.93 MM**

GRADING RESULTS

Carat Weight **0.41 CARAT**
 Color Grade **K**
 Clarity Grade **VS 2**
 Cut Grade **EXCELLENT**

ADDITIONAL GRADING INFORMATION

Polish **EXCELLENT**
 Symmetry **EXCELLENT**
 Fluorescence **NONE**
 Identification Features **CRYSTAL, FEATHER**
 Inscription(s) **IGI 732538942**
 Comments: IDEAL CUT ROUND BRILLIANT

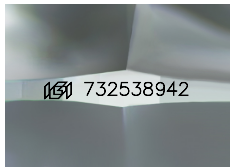

Sample Image Used

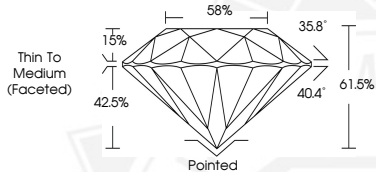

September 24, 2025

IGI Report Number **732538942**

**ROUND BRILLIANT
NATURAL DIAMOND
4.76 - 4.77 X 2.93 MM**

Carat Weight **0.41 CARAT**
 Color Grade **K**
 Clarity Grade **VS 2**
 Cut Grade **EXCELLENT**
 Polish **EXCELLENT**
 Symmetry **EXCELLENT**
 Fluorescence **NONE**
 Inscription(s) **IGI 732538942**

Comments: IDEAL CUT ROUND BRILLIANT



September 24, 2025

IGI Report Number **732538942**

**ROUND BRILLIANT
NATURAL DIAMOND
4.76 - 4.77 X 2.93 MM**

Carat Weight **0.41 CARAT**
 Color Grade **K**
 Clarity Grade **VS 2**
 Cut Grade **EXCELLENT**
 Polish **EXCELLENT**
 Symmetry **EXCELLENT**
 Fluorescence **NONE**
 Inscription(s) **IGI 732538942**

Comments: IDEAL CUT ROUND BRILLIANT



THIS DOCUMENT WAS PRODUCED WITH THE FOLLOWING SECURITY MEASURES: SPECIAL DOCUMENT PAPER, INK SCREENS, WATERMARK, BACKGROUND DESIGNS, HOLOGRAM AND OTHER SECURITY FEATURES NOT LISTED AND DO EXCEED DOCUMENT SECURITY INDUSTRY GUIDELINES.