INTERNATIONAL GEMOLOGICAL INSTITUTE

ELECTRONIC COPY

DIAMOND REPORT

September 30, 2025	
IGI Report Number	732532635
Description	NATURAL DIAMOND
Shape and Cutting Style	OVAL BRILLIANT
Measurements	13.41 X 9.39 X 5.92 MM

GRADING RESULTS

Carat Weight	5.03 CARATS
Color Grade	I
Clarity Grade	I 1
Cut Grade	VERY GOOD

ADDITIONAL GRADING INFORMATION

Polish	VERY GOOD
Symmetry	VERY GOOD
Fluorescence	NONE
Inscription(s)	IGI 732532635

732532635

Report verification at igi.org

PROPORTIONS

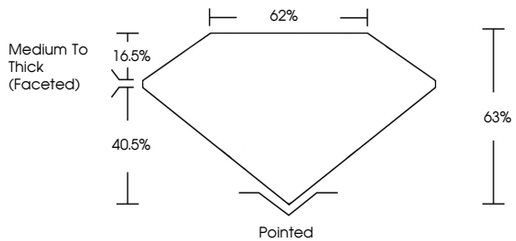

CLARITY CHARACTERISTICS

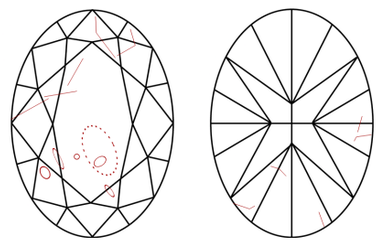

KEY TO SYMBOLS

Red symbols indicate internal characteristics.
Green symbols indicate external characteristics.

www.igi.org

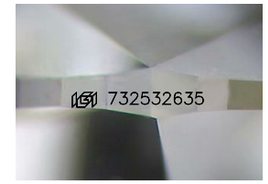

Sample Image Used

COLOR

D - F	G - J	K - M	N - R	S - Z	FANCY
Colorless	Near Colorless	Slightly Tinted	Very Light Color	Light Color	

CLARITY

IF	VVS 1 - 2	VS 1 - 2	SI 1 - 2	I 1 - 3
Internally Flawless	Very Very Slightly Included	Very Slightly Included	Slightly Included	Included

© IGI 2020, International Gemological Institute

FD - 10 20

THIS DOCUMENT WAS PRODUCED WITH THE FOLLOWING SECURITY MEASURES: SPECIAL DOCUMENT PAPER, INK SCREENS, WATERMARK BACKGROUND DESIGNS, HOLOGRAM AND OTHER SECURITY FEATURES NOT LISTED AND DO EXCEED DOCUMENT SECURITY INDUSTRY GUIDELINES.

DIAMOND REPORT

September 30, 2025

IGI Report Number	732532635
Description	NATURAL DIAMOND
Shape and Cutting Style	OVAL BRILLIANT
Measurements	13.41 X 9.39 X 5.92 MM

GRADING RESULTS

Carat Weight	5.03 CARATS
Color Grade	I
Clarity Grade	I 1
Cut Grade	VERY GOOD

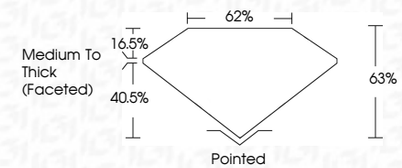

ADDITIONAL GRADING INFORMATION

Polish	VERY GOOD
Symmetry	VERY GOOD
Fluorescence	NONE
Inscription(s)	IGI 732532635

IGI

September 30, 2025
IGI Report No 732532635
OVAL BRILLIANT
13.41 X 9.39 X 5.92 MM
Carat Weight 5.03 CARATS
Color Grade I
Clarity Grade I 1
Cut Grade VERY GOOD
Depth 63%
Table 62%
Girdle Medium To Thick (Faceted)
Culet Pointed
Polish VERY GOOD
Symmetry VERY GOOD
Fluorescence NONE
Inscription(s) IGI 732532635