



INTERNATIONAL GEMOLOGICAL INSTITUTE

DIAMOND REPORT

October 14, 2025

IGI Report Number

731561486

Description

NATURAL DIAMOND

Shape and Cutting Style

ROUND BRILLIANT

Measurements

5.27 - 5.30 X 3.16 MM

GRADING RESULTS

Carat Weight

0.53 CARAT

Color Grade

J

Clarity Grade

VS 1

Cut Grade

EXCELLENT

ADDITIONAL GRADING INFORMATION

Polish

EXCELLENT

Symmetry

EXCELLENT

Fluorescence

NONE

Identification Features

FEATHER, CLOUD

Inscription(s)

IGI 731561486

Comments: IDEAL CUT ROUND BRILLIANT

ELECTRONIC COPY

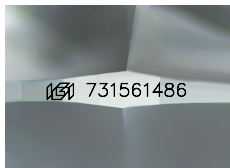

Sample Image Used

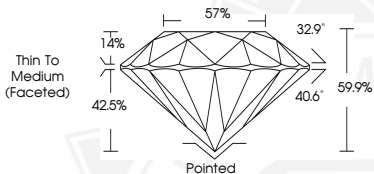

October 14, 2025

IGI Report Number 731561486

ROUND BRILLIANT

NATURAL DIAMOND

5.27 - 5.30 X 3.16 MM

Carat Weight 0.53 CARAT

Color Grade J

Clarity Grade VS 1

Cut Grade EXCELLENT

Polish EXCELLENT

Symmetry EXCELLENT

Fluorescence NONE

Inscription(s) IGI 731561486

Comments: IDEAL CUT ROUND

BRILLIANT



October 14, 2025

IGI Report Number 731561486

ROUND BRILLIANT

NATURAL DIAMOND

5.27 - 5.30 X 3.16 MM

Carat Weight 0.53 CARAT

Color Grade J

Clarity Grade VS 1

Cut Grade EXCELLENT

Polish EXCELLENT

Symmetry EXCELLENT

Fluorescence NONE

Inscription(s) IGI 731561486

Comments: IDEAL CUT ROUND

BRILLIANT



THIS DOCUMENT WAS PRODUCED WITH THE FOLLOWING SECURITY MEASURES: SPECIAL DOCUMENT PAPER, INK SCREENS, WATERMARK, BACKGROUND DESIGNS, HOLOGRAM AND OTHER SECURITY FEATURES NOT LISTED AND DO EXCEED DOCUMENT SECURITY INDUSTRY GUIDELINES.

For terms & conditions and to verify this report, please visit www.igi.org