



INTERNATIONAL GEMOLOGICAL INSTITUTE

DIAMOND REPORT

September 26, 2025

IGI Report Number

731561233

Description

NATURAL DIAMOND

Shape and Cutting Style

ROUND BRILLIANT

Measurements

5.37 - 5.40 X 3.31 MM

GRADING RESULTS

Carat Weight

0.58 CARAT

Color Grade

L

Clarity Grade

SI 2

Cut Grade

EXCELLENT

ADDITIONAL GRADING INFORMATION

Polish

EXCELLENT

Symmetry

EXCELLENT

Fluorescence

NONE

Identification Features

FEATHER

Inscription(s)

IGI 731561233

Comments: IDEAL CUT ROUND BRILLIANT

ELECTRONIC COPY

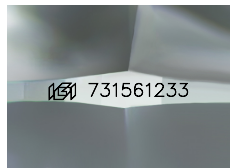

Sample Image Used

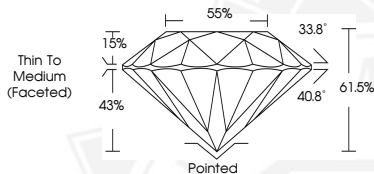

September 26, 2025

IGI Report Number 731561233

ROUND BRILLIANT

NATURAL DIAMOND

5.37 - 5.40 X 3.31 MM

Carat Weight 0.58 CARAT

Color Grade L

Clarity Grade SI 2

Cut Grade EXCELLENT

Polish EXCELLENT

Symmetry EXCELLENT

Fluorescence NONE

Inscription(s) IGI 731561233

Comments: IDEAL CUT ROUND BRILLIANT



September 26, 2025

IGI Report Number 731561233

ROUND BRILLIANT

NATURAL DIAMOND

5.37 - 5.40 X 3.31 MM

Carat Weight 0.58 CARAT

Color Grade L

Clarity Grade SI 2

Cut Grade EXCELLENT

Polish EXCELLENT

Symmetry EXCELLENT

Fluorescence NONE

Inscription(s) IGI 731561233

Comments: IDEAL CUT ROUND BRILLIANT



THIS DOCUMENT WAS PRODUCED WITH THE FOLLOWING SECURITY MEASURES: SPECIAL DOCUMENT PAPER, INK SCREENS, WATERMARK, BACKGROUND DESIGNS, HOLOGRAM AND OTHER SECURITY FEATURES NOT LISTED AND DO EXCEED DOCUMENT SECURITY INDUSTRY GUIDELINES.

For terms & conditions and to verify this report, please visit www.igi.org