



DIAMOND REPORT

September 25, 2025
 IGI Report Number **731561201**
 Description **NATURAL DIAMOND**
 Shape and Cutting Style **ROUND BRILLIANT**
 Measurements **4.31 - 4.34 X 2.51 MM**

GRADING RESULTS

Carat Weight **0.30 CARAT**
 Color Grade **H**
 Clarity Grade **SI 2**
 Cut Grade **VERY GOOD**

ADDITIONAL GRADING INFORMATION

Polish **VERY GOOD**
 Symmetry **VERY GOOD**
 Fluorescence **NONE**
 Identification Features **FEATHER, CRYSTAL CLOUD**
 Inscription(s) **IGI 731561201**

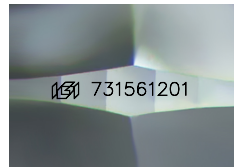

Sample Image Used

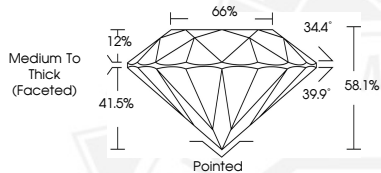

September 25, 2025
 IGI Report Number **731561201**
ROUND BRILLIANT
NATURAL DIAMOND
4.31 - 4.34 X 2.51 MM
 Carat Weight **0.30 CARAT**
 Color Grade **H**
 Clarity Grade **SI 2**
 Cut Grade **VERY GOOD**
 Polish **VERY GOOD**
 Symmetry **VERY GOOD**
 Fluorescence **NONE**
 Inscription(s) **IGI 731561201**



September 25, 2025
 IGI Report Number **731561201**
ROUND BRILLIANT
NATURAL DIAMOND
4.31 - 4.34 X 2.51 MM
 Carat Weight **0.30 CARAT**
 Color Grade **H**
 Clarity Grade **SI 2**
 Cut Grade **VERY GOOD**
 Polish **VERY GOOD**
 Symmetry **VERY GOOD**
 Fluorescence **NONE**
 Inscription(s) **IGI 731561201**



THIS DOCUMENT WAS PRODUCED WITH THE FOLLOWING SECURITY MEASURES: SPECIAL DOCUMENT PAPER, INK SCREENS, WATERMARK, BACKGROUND DESIGNS, HOLOGRAM AND OTHER SECURITY FEATURES NOT LISTED AND DO EXCEED DOCUMENT SECURITY INDUSTRY GUIDELINES.