



INTERNATIONAL GEMOLOGICAL INSTITUTE

DIAMOND REPORT

September 4, 2025

IGI Report Number

731559954

Description

NATURAL DIAMOND

Shape and Cutting Style

ROUND BRILLIANT

Measurements

4.92 - 4.95 X 3.05 MM

GRADING RESULTS

Carat Weight

0.46 CARAT

Color Grade

I

Clarity Grade

SI 1

Cut Grade

EXCELLENT

ADDITIONAL GRADING INFORMATION

Polish

EXCELLENT

Symmetry

EXCELLENT

Fluorescence

NONE

Identification Features

FEATHER, CLOUD

Inscription(s)

IGI 731559954

Comments: IDEAL CUT ROUND BRILLIANT

ELECTRONIC COPY

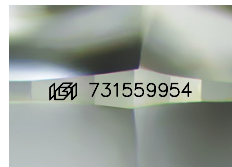

Sample Image Used

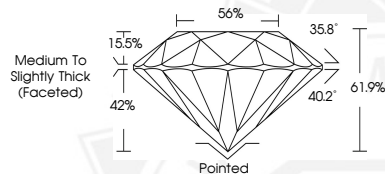

THIS DOCUMENT WAS PRODUCED WITH THE FOLLOWING SECURITY MEASURES: SPECIAL DOCUMENT PAPER, INK SCREENS, WATERMARK, BACKGROUND DESIGNS, HOLOGRAM AND OTHER SECURITY FEATURES NOT LISTED AND DO EXCEED DOCUMENT SECURITY INDUSTRY GUIDELINES.

For terms & conditions and to verify this report, please visit www.igi.org



September 4, 2025

IGI Report Number 731559954

ROUND BRILLIANT

NATURAL DIAMOND

4.92 - 4.95 X 3.05 MM

Carat Weight 0.46 CARAT

Color Grade I

Clarity Grade SI 1

Cut Grade EXCELLENT

Polish EXCELLENT

Symmetry EXCELLENT

Fluorescence NONE

Inscription(s) IGI 731559954

Comments: IDEAL CUT ROUND

BRILLIANT



September 4, 2025

IGI Report Number 731559954

ROUND BRILLIANT

NATURAL DIAMOND

4.92 - 4.95 X 3.05 MM

Carat Weight 0.46 CARAT

Color Grade I

Clarity Grade SI 1

Cut Grade EXCELLENT

Polish EXCELLENT

Symmetry EXCELLENT

Fluorescence NONE

Inscription(s) IGI 731559954

Comments: IDEAL CUT ROUND

BRILLIANT