



**DIAMOND REPORT**

September 8, 2025  
 IGI Report Number **731559464**  
 Description **NATURAL DIAMOND**  
 Shape and Cutting Style **ROUND BRILLIANT**  
 Measurements **5.43 - 5.46 X 3.38 MM**

**GRADING RESULTS**

Carat Weight **0.62 CARAT**  
 Color Grade **H**  
 Clarity Grade **VVS 1**  
 Cut Grade **EXCELLENT**

**ADDITIONAL GRADING INFORMATION**

Polish **EXCELLENT**  
 Symmetry **EXCELLENT**  
 Fluorescence **NONE**  
 Identification Features **CLOUD, FEATHER**  
 Inscription(s) **IGI 731559464**

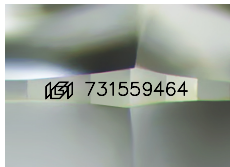

Sample Image Used

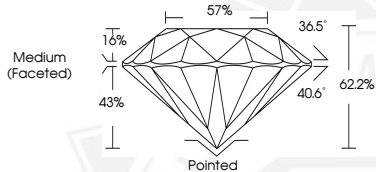

September 8, 2025

IGI Report Number **731559464**

**ROUND BRILLIANT  
NATURAL DIAMOND  
5.43 - 5.46 X 3.38 MM**

**0.62 CARAT**  
**H**  
**VVS 1**  
**EXCELLENT**  
**EXCELLENT**  
**NONE**  
**IGI 731559464**



September 8, 2025

IGI Report Number **731559464**

**ROUND BRILLIANT  
NATURAL DIAMOND  
5.43 - 5.46 X 3.38 MM**

**0.62 CARAT**  
**H**  
**VVS 1**  
**EXCELLENT**  
**EXCELLENT**  
**NONE**  
**IGI 731559464**



THIS DOCUMENT WAS PRODUCED WITH THE FOLLOWING SECURITY MEASURES: SPECIAL DOCUMENT PAPER, INK SCREENS, WATERMARK, BACKGROUND DESIGNS, HOLOGRAM AND OTHER SECURITY FEATURES NOT LISTED AND DO EXCEED DOCUMENT SECURITY INDUSTRY GUIDELINES.