



September 8, 2025

IGI Report Number 731559442

ROUND BRILLIANT

NATURAL DIAMOND

5.13 - 5.15 X 3.12 MM

Carat Weight 0.50 CARAT

Color Grade I

Clarity Grade VVS 1

Cut Grade EXCELLENT

Polish EXCELLENT

Symmetry EXCELLENT

Fluorescence NONE

Inscription(s) IGI 731559442

**DIAMOND REPORT**

September 8, 2025

IGI Report Number

731559442

Description

NATURAL DIAMOND

Shape and Cutting Style

ROUND BRILLIANT

Measurements

5.13 - 5.15 X 3.12 MM

**GRADING RESULTS**

Carat Weight

0.50 CARAT

Color Grade

I

Clarity Grade

VVS 1

Cut Grade

EXCELLENT

**ADDITIONAL GRADING INFORMATION**

Polish

EXCELLENT

Symmetry

EXCELLENT

Fluorescence

NONE

Identification Features

FEATHER, PINPOINT, CLOUD

Inscription(s)

IGI 731559442

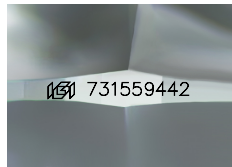

Sample Image Used

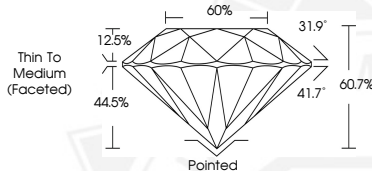

September 8, 2025

IGI Report Number 731559442

ROUND BRILLIANT

NATURAL DIAMOND

5.13 - 5.15 X 3.12 MM

Carat Weight 0.50 CARAT

Color Grade I

Clarity Grade VVS 1

Cut Grade EXCELLENT

Polish EXCELLENT

Symmetry EXCELLENT

Fluorescence NONE

Inscription(s) IGI 731559442



THIS DOCUMENT WAS PRODUCED WITH THE FOLLOWING SECURITY MEASURES: SPECIAL DOCUMENT PAPER, INK SCREENS, WATERMARK, BACKGROUND DESIGNS, HOLOGRAM AND OTHER SECURITY FEATURES NOT LISTED AND DO EXCEED DOCUMENT SECURITY INDUSTRY GUIDELINES.