



**ELECTRONIC COPY**

## DIAMOND REPORT

October 13, 2025	
IGI Report Number	731513476
Description	NATURAL DIAMOND
Shape and Cutting Style	ROUND BRILLIANT
Measurements	7.81 - 7.87 X 5.07 MM

## GRADING RESULTS

Carat Weight	2.00 CARATS
Color Grade	G
Clarity Grade	SI 2
Cut Grade	VERY GOOD

### ADDITIONAL GRADING INFORMATION

Polish	EXCELLENT
Symmetry	EXCELLENT
Fluorescence	NONE
Inscription(s)	151 731513476

731513476  
Report verification at [igi.org](http://igi.org)

## PROPORTIONS

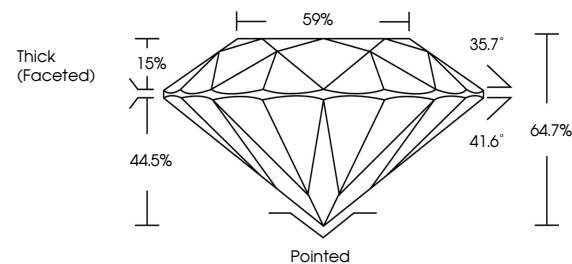

## CLARITY CHARACTERISTICS

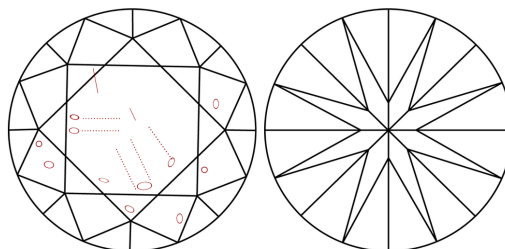

## KEY TO SYMBOLS

Red symbols indicate internal characteristics.  
Green symbols indicate external characteristics.

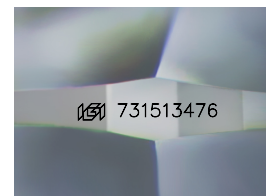

Sample Image Used

**COLOR**

D - F	G - J	K - M	N - R	S - Z	FANCY
Colorless	Near Colorless	Slightly Tinted	Very Light Color	Light Color	

## CLARITY

IF	VVS <sup>1-2</sup>	VS <sup>1-2</sup>	SI <sup>1-2</sup>	I <sup>1-3</sup>
Internally Flawless	Very Very Slightly Included	Very Slightly Included	Slightly Included	Included



October 13, 2025	
IGI Report Number	731513476
Description	NATURAL DIAMOND
Shape and Cutting Style	ROUND BRILLIANT
Measurements	7.81 - 7.87 X 5.07 MM

## GRADING RESULTS

Carat Weight	2.00 CARATS
Color Grade	G
Clarity Grade	SI 2
Cut Grade	VERY GOOD

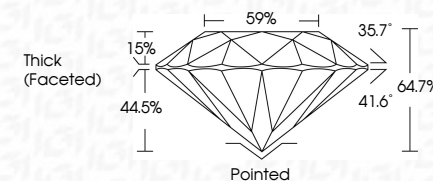

### ADDITIONAL GRADING INFORMATION

Polish	EXCELLENT
Symmetry	EXCELLENT
Fluorescence	NONE
Inscription(s)	163 731513476



© IGI 2020, International Gemological Institute

FD - 10 20

**www.igi.org**



THIS DOCUMENT WAS PRODUCED WITH THE FOLLOWING SECURITY MEASURES: SPECIAL DOCUMENT PAPER, INK SCREENS, WATERMARK, BACKGROUND DESIGNS, HOLOGRAM AND OTHER SECURITY FEATURES NOT LISTED AND DO EXCEED DOCUMENT SECURITY INDUSTRY GUIDELINES

October 13, 2025  
IGI Report No 731513476  
ROUND BRILLIANT

<b>7.81 - 7.87 X 5.07 MM</b>	<b>2.00 CARATS</b>	<b>G</b>	<b>S&amp;2</b>	<b>VERY GOOD</b>	<b>64%</b>	<b>59%</b>	<b>Thick (Faceted)</b>	<b>Pointed</b>	<b>EXCELLENT</b>	<b>NONE</b>	<b>(see 7.81/1/1347)</b>
Carat Weight		Color Grade	Clarity Grade	Cut Grade	Depth	Table	Girdle	Culet	Polish	Symmetry	Inclusions (ps)