



# INTERNATIONAL GEMOLOGICAL INSTITUTE

ELECTRONIC COPY

## DIAMOND REPORT

October 29, 2025

IGI Report Number

729536869

Description

NATURAL DIAMOND

Shape and Cutting Style

ROUND BRILLIANT

Measurements

4.88 - 4.94 X 3.29 MM

### GRADING RESULTS

Carat Weight

0.51 CARAT

Color Grade

G

Clarity Grade

I 2

Cut Grade

GOOD

### ADDITIONAL GRADING INFORMATION

Polish

EXCELLENT

Symmetry

VERY GOOD

Fluorescence

NONE

Identification Features

FEATHER, CAVITY

Inscription(s)

IGI 729536869

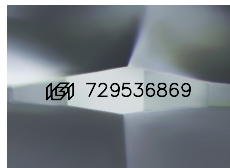

Sample Image Used

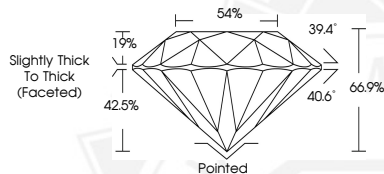

October 29, 2025

IGI Report Number 729536869

ROUND BRILLIANT

NATURAL DIAMOND

4.88 - 4.94 X 3.29 MM

Carat Weight 0.51 CARAT

Color Grade G

Clarity Grade I 2

Cut Grade GOOD

Polish EXCELLENT

Symmetry VERY GOOD

Fluorescence NONE

Inscription(s) IGI 729536869



October 29, 2025

IGI Report Number 729536869

ROUND BRILLIANT

NATURAL DIAMOND

4.88 - 4.94 X 3.29 MM

Carat Weight 0.51 CARAT

Color Grade G

Clarity Grade I 2

Cut Grade GOOD

Polish EXCELLENT

Symmetry VERY GOOD

Fluorescence NONE

Inscription(s) IGI 729536869



THIS DOCUMENT WAS PRODUCED WITH THE FOLLOWING SECURITY MEASURES: SPECIAL DOCUMENT PAPER, INK SCREENS, WATERMARK, BACKGROUND DESIGNS, HOLOGRAM AND OTHER SECURITY FEATURES NOT LISTED AND DO EXCEED DOCUMENT SECURITY INDUSTRY GUIDELINES.

For terms & conditions and to verify this report, please visit [www.igi.org](http://www.igi.org)