



**DIAMOND REPORT**

September 8, 2025  
 IGI Report Number **729536639**  
 Description **NATURAL DIAMOND**  
 Shape and Cutting Style **ROUND BRILLIANT**  
 Measurements **6.23 - 6.28 X 3.75 MM**

**GRADING RESULTS**

Carat Weight **0.91 CARAT**  
 Color Grade **G**  
 Clarity Grade **I 2**  
 Cut Grade **EXCELLENT**

**ADDITIONAL GRADING INFORMATION**

Polish **EXCELLENT**  
 Symmetry **VERY GOOD**  
 Fluorescence **NONE**  
 Identification Features **FEATHER, CRYSTAL CLOUD, INDENTED NATURAL**

Inscription(s) **IGI 729536639**

Comments: IDEAL CUT ROUND BRILLIANT

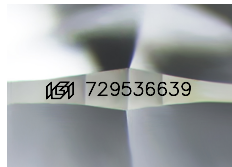

Sample Image Used

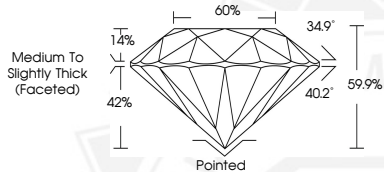

September 8, 2025

IGI Report Number **729536639**

**ROUND BRILLIANT  
NATURAL DIAMOND  
6.23 - 6.28 X 3.75 MM**

Carat Weight **0.91 CARAT**  
 Color Grade **G**  
 Clarity Grade **I 2**  
 Cut Grade **EXCELLENT**  
 Polish **EXCELLENT**  
 Symmetry **VERY GOOD**  
 Fluorescence **NONE**  
 Inscription(s) **IGI 729536639**

Comments: IDEAL CUT ROUND BRILLIANT



September 8, 2025

IGI Report Number **729536639**

**ROUND BRILLIANT  
NATURAL DIAMOND  
6.23 - 6.28 X 3.75 MM**

Carat Weight **0.91 CARAT**  
 Color Grade **G**  
 Clarity Grade **I 2**  
 Cut Grade **EXCELLENT**  
 Polish **EXCELLENT**  
 Symmetry **VERY GOOD**  
 Fluorescence **NONE**  
 Inscription(s) **IGI 729536639**

Comments: IDEAL CUT ROUND BRILLIANT



THIS DOCUMENT WAS PRODUCED WITH THE FOLLOWING SECURITY MEASURES: SPECIAL DOCUMENT PAPER, INK SCREENS, WATERMARK, BACKGROUND DESIGNS, HOLOGRAM AND OTHER SECURITY FEATURES NOT LISTED AND DO EXCEED DOCUMENT SECURITY INDUSTRY GUIDELINES.