



DIAMOND REPORT

February 19, 2026
 IGI Report Number **728524963**
 Description **NATURAL DIAMOND**
 Shape and Cutting Style **ROUND BRILLIANT**
 Measurements **5.89 - 5.93 X 3.72 MM**

GRADING RESULTS

Carat Weight **0.80 CARAT**
 Color Grade **H**
 Clarity Grade **VVS 1**
 Cut Grade **EXCELLENT**

ADDITIONAL GRADING INFORMATION

Polish **EXCELLENT**
 Symmetry **EXCELLENT**
 Fluorescence **VERY SLIGHT**
 Identification Features **INDENTED NATURAL**
 Inscription(s) **(IGI) 728524963**

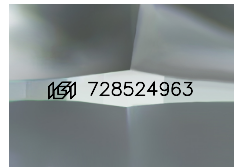

Sample Image Used

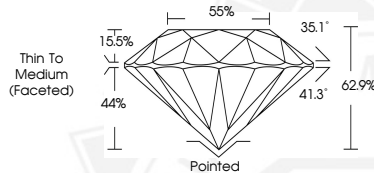

February 19, 2026
 IGI Report Number **728524963**
ROUND BRILLIANT
NATURAL DIAMOND
5.89 - 5.93 X 3.72 MM
 Carat Weight **0.80 CARAT**
 Color Grade **H**
 Clarity Grade **VVS 1**
 Cut Grade **EXCELLENT**
 Polish **EXCELLENT**
 Symmetry **EXCELLENT**
 Fluorescence **VERY SLIGHT**
 Inscription(s) **(IGI) 728524963**



February 19, 2026
 IGI Report Number **728524963**
ROUND BRILLIANT
NATURAL DIAMOND
5.89 - 5.93 X 3.72 MM
 Carat Weight **0.80 CARAT**
 Color Grade **H**
 Clarity Grade **VVS 1**
 Cut Grade **EXCELLENT**
 Polish **EXCELLENT**
 Symmetry **EXCELLENT**
 Fluorescence **VERY SLIGHT**
 Inscription(s) **(IGI) 728524963**



THIS DOCUMENT WAS PRODUCED WITH THE FOLLOWING SECURITY MEASURES: SPECIAL DOCUMENT PAPER, INK SCREENS, WATERMARK, BACKGROUND DESIGNS, HOLOGRAM AND OTHER SECURITY FEATURES NOT LISTED AND DO EXCEED DOCUMENT SECURITY INDUSTRY GUIDELINES.