



INTERNATIONAL GEMOLOGICAL INSTITUTE

DIAMOND REPORT

January 6, 2026

IGI Report Number

728524757

Description

NATURAL DIAMOND

Shape and Cutting Style

ROUND BRILLIANT

Measurements

5.46 - 5.48 X 3.34 MM

GRADING RESULTS

Carat Weight

0.61 CARAT

Color Grade

G

Clarity Grade

SI 1

Cut Grade

EXCELLENT

ADDITIONAL GRADING INFORMATION

Polish

EXCELLENT

Symmetry

EXCELLENT

Fluorescence

NONE

Identification Features

CRYSTAL, FEATHER, CLOUD

Inscription(s)

IGI 728524757

Comments: IDEAL CUT ROUND BRILLIANT

ELECTRONIC COPY

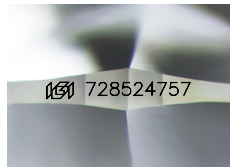

Sample Image Used

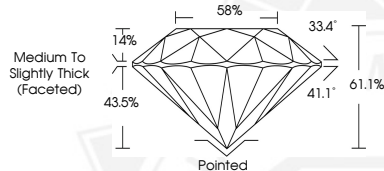

THIS DOCUMENT WAS PRODUCED WITH THE FOLLOWING SECURITY MEASURES: SPECIAL DOCUMENT PAPER, INK SCREENS, WATERMARK, BACKGROUND DESIGNS, HOLOGRAM AND OTHER SECURITY FEATURES NOT LISTED AND DO EXCEED DOCUMENT SECURITY INDUSTRY GUIDELINES.

For terms & conditions and to verify this report, please visit www.igi.org



January 6, 2026

IGI Report Number 728524757

ROUND BRILLIANT

NATURAL DIAMOND

5.46 - 5.48 X 3.34 MM

Carat Weight 0.61 CARAT

Color Grade G

Clarity Grade SI 1

Cut Grade EXCELLENT

Polish EXCELLENT

Symmetry EXCELLENT

Fluorescence NONE

Inscription(s) IGI 728524757

Comments: IDEAL CUT ROUND

BRILLIANT



January 6, 2026

IGI Report Number 728524757

ROUND BRILLIANT

NATURAL DIAMOND

5.46 - 5.48 X 3.34 MM

Carat Weight 0.61 CARAT

Color Grade G

Clarity Grade SI 1

Cut Grade EXCELLENT

Polish EXCELLENT

Symmetry EXCELLENT

Fluorescence NONE

Inscription(s) IGI 728524757

Comments: IDEAL CUT ROUND

BRILLIANT