



# INTERNATIONAL GEMOLOGICAL INSTITUTE

## DIAMOND REPORT

January 6, 2026

IGI Report Number

728524755

Description

NATURAL DIAMOND

Shape and Cutting Style

ROUND BRILLIANT

Measurements

5.91 - 5.97 X 3.68 MM

### GRADING RESULTS

Carat Weight

0.80 CARAT

Color Grade

J

Clarity Grade

VS 2

Cut Grade

EXCELLENT

### ADDITIONAL GRADING INFORMATION

Polish

EXCELLENT

Symmetry

EXCELLENT

Fluorescence

NONE

Identification Features

CLOUD

Inscription(s)

IGI 728524755

Comments: IDEAL CUT ROUND BRILLIANT

ELECTRONIC COPY

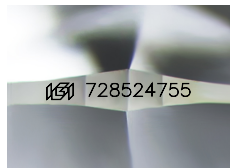

Sample Image Used

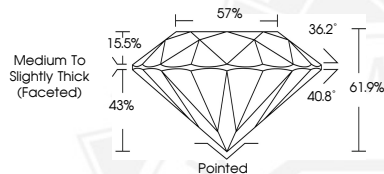

January 6, 2026

IGI Report Number 728524755

ROUND BRILLIANT

NATURAL DIAMOND

5.91 - 5.97 X 3.68 MM

Carat Weight 0.80 CARAT

Color Grade J

Clarity Grade VS 2

Cut Grade EXCELLENT

Polish EXCELLENT

Symmetry EXCELLENT

Fluorescence NONE

Inscription(s) IGI 728524755

Comments: IDEAL CUT ROUND

BRILLIANT



January 6, 2026

IGI Report Number 728524755

ROUND BRILLIANT

NATURAL DIAMOND

5.91 - 5.97 X 3.68 MM

Carat Weight 0.80 CARAT

Color Grade J

Clarity Grade VS 2

Cut Grade EXCELLENT

Polish EXCELLENT

Symmetry EXCELLENT

Fluorescence NONE

Inscription(s) IGI 728524755

Comments: IDEAL CUT ROUND

BRILLIANT



THIS DOCUMENT WAS PRODUCED WITH THE FOLLOWING SECURITY MEASURES: SPECIAL DOCUMENT PAPER, INK SCREENS, WATERMARK, BACKGROUND DESIGNS, HOLOGRAM AND OTHER SECURITY FEATURES NOT LISTED AND DO EXCEED DOCUMENT SECURITY INDUSTRY GUIDELINES.

For terms & conditions and to verify this report, please visit [www.igi.org](http://www.igi.org)