



INTERNATIONAL GEMOLOGICAL INSTITUTE

DIAMOND REPORT

November 19, 2025

IGI Report Number

728524492

Description

NATURAL DIAMOND

Shape and Cutting Style

ROUND BRILLIANT

Measurements

6.01 - 6.05 X 3.68 MM

GRADING RESULTS

Carat Weight

0.82 CARAT

Color Grade

G

Clarity Grade

VS 2

Cut Grade

EXCELLENT

ADDITIONAL GRADING INFORMATION

Polish

EXCELLENT

Symmetry

EXCELLENT

Fluorescence

NONE

Identification Features

CRYSTAL CLOUD

Inscription(s)

IGI 728524492

Comments: IDEAL CUT ROUND BRILLIANT

ELECTRONIC COPY

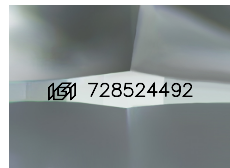

Sample Image Used

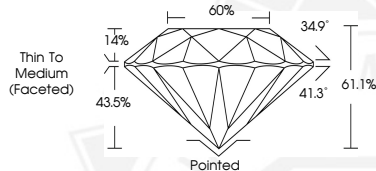

November 19, 2025

IGI Report Number 728524492

ROUND BRILLIANT

NATURAL DIAMOND

6.01 - 6.05 X 3.68 MM

Carat Weight 0.82 CARAT

Color Grade G

Clarity Grade VS 2

Cut Grade EXCELLENT

Polish EXCELLENT

Symmetry EXCELLENT

Fluorescence NONE

Inscription(s) IGI 728524492

Comments: IDEAL CUT ROUND

BRILLIANT



November 19, 2025

IGI Report Number 728524492

ROUND BRILLIANT

NATURAL DIAMOND

6.01 - 6.05 X 3.68 MM

Carat Weight 0.82 CARAT

Color Grade G

Clarity Grade VS 2

Cut Grade EXCELLENT

Polish EXCELLENT

Symmetry EXCELLENT

Fluorescence NONE

Inscription(s) IGI 728524492

Comments: IDEAL CUT ROUND

BRILLIANT



THIS DOCUMENT WAS PRODUCED WITH THE FOLLOWING SECURITY MEASURES: SPECIAL DOCUMENT PAPER, INK SCREENS, WATERMARK, BACKGROUND DESIGNS, HOLOGRAM AND OTHER SECURITY FEATURES NOT LISTED AND DO EXCEED DOCUMENT SECURITY INDUSTRY GUIDELINES.

For terms & conditions and to verify this report, please visit www.igi.org