



INTERNATIONAL GEMOLOGICAL INSTITUTE

DIAMOND REPORT

January 27, 2026
IGI Report Number
Description
Shape and Cutting Style
Measurements

728513848
NATURAL DIAMOND
ROUND BRILLIANT
5.18 - 5.22 X 3.25 MM

GRADING RESULTS

Carat Weight 0.54 CARAT
Color Grade G
Clarity Grade VS 2
Cut Grade EXCELLENT

ADDITIONAL GRADING INFORMATION

Polish EXCELLENT
Symmetry EXCELLENT
Fluorescence NONE
Identification Features CLOUD
Inscription(s) (IGI) 728513848
Comments: IDEAL CUT ROUND BRILLIANT

ELECTRONIC COPY

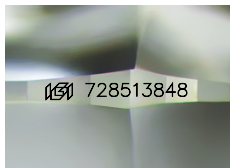

Sample Image Used

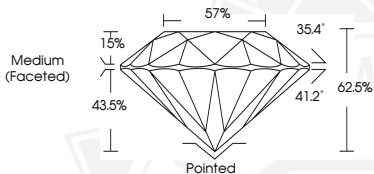

THIS DOCUMENT WAS PRODUCED WITH THE FOLLOWING SECURITY MEASURES: SPECIAL DOCUMENT PAPER, INK SCREENS, WATERMARK, BACKGROUND DESIGNS, HOLOGRAM AND OTHER SECURITY FEATURES NOT LISTED AND DO EXCEED DOCUMENT SECURITY INDUSTRY GUIDELINES.

For terms & conditions and to verify this report, please visit www.igi.org



January 27, 2026

IGI Report Number 728513848

ROUND BRILLIANT

NATURAL DIAMOND

5.18 - 5.22 X 3.25 MM

Carat Weight 0.54 CARAT

Color Grade G

Clarity Grade VS 2

Cut Grade EXCELLENT

Polish EXCELLENT

Symmetry EXCELLENT

Fluorescence NONE

Inscription(s) (IGI) 728513848

Comments: IDEAL CUT ROUND

BRILLIANT



January 27, 2026

IGI Report Number 728513848

ROUND BRILLIANT

NATURAL DIAMOND

5.18 - 5.22 X 3.25 MM

Carat Weight 0.54 CARAT

Color Grade G

Clarity Grade VS 2

Cut Grade EXCELLENT

Polish EXCELLENT

Symmetry EXCELLENT

Fluorescence NONE

Inscription(s) (IGI) 728513848

Comments: IDEAL CUT ROUND

BRILLIANT