



December 30, 2025

IGI Report Number 728513738

ROUND BRILLIANT

NATURAL DIAMOND

5.39 - 5.42 X 3.35 MM

Carat Weight 0.61 CARAT

Color Grade G

Clarity Grade VVS 2

Cut Grade EXCELLENT

Polish EXCELLENT

Symmetry EXCELLENT

Fluorescence VERY SLIGHT

Inscription(s) IGI 728513738

Comments: IDEAL CUT ROUND

BRILLIANT

DIAMOND REPORT

December 30, 2025

IGI Report Number

728513738

Description

NATURAL DIAMOND

Shape and Cutting Style

ROUND BRILLIANT

Measurements

5.39 - 5.42 X 3.35 MM

GRADING RESULTS

Carat Weight

0.61 CARAT

Color Grade

G

Clarity Grade

VVS 2

Cut Grade

EXCELLENT

ADDITIONAL GRADING INFORMATION

Polish

EXCELLENT

Symmetry

EXCELLENT

Fluorescence

VERY SLIGHT

Identification Features

CLOUD, PINPOINT

Inscription(s)

IGI 728513738

Comments: IDEAL CUT ROUND BRILLIANT

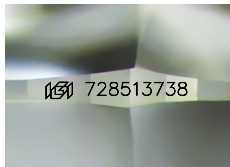

Sample Image Used

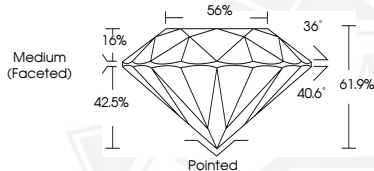

December 30, 2025

IGI Report Number 728513738

ROUND BRILLIANT

NATURAL DIAMOND

5.39 - 5.42 X 3.35 MM

Carat Weight 0.61 CARAT

Color Grade G

Clarity Grade VVS 2

Cut Grade EXCELLENT

Polish EXCELLENT

Symmetry EXCELLENT

Fluorescence VERY SLIGHT

Inscription(s) IGI 728513738

Comments: IDEAL CUT ROUND

BRILLIANT



THIS DOCUMENT WAS PRODUCED WITH THE FOLLOWING SECURITY MEASURES: SPECIAL DOCUMENT PAPER, INK SCREENS, WATERMARK, BACKGROUND DESIGNS, HOLOGRAM AND OTHER SECURITY FEATURES NOT LISTED AND DO EXCEED DOCUMENT SECURITY INDUSTRY GUIDELINES.