



# INTERNATIONAL GEMOLOGICAL INSTITUTE

## DIAMOND REPORT

December 30, 2025  
IGI Report Number **728513732**  
Description **NATURAL DIAMOND**  
Shape and Cutting Style **ROUND BRILLIANT**  
Measurements **5.50 - 5.56 X 3.53 MM**

## GRADING RESULTS

Carat Weight **0.70 CARAT**  
Color Grade **H**  
Clarity Grade **VVS 2**  
Cut Grade **VERY GOOD**

## ADDITIONAL GRADING INFORMATION

Polish **EXCELLENT**  
Symmetry **VERY GOOD**  
Fluorescence **VERY SLIGHT**  
Identification Features **PINPOINT, FEATHER, INDENTED NATURAL**  
Inscription(s) **IGI 728513732**

ELECTRONIC COPY

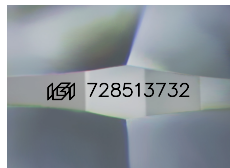

Sample Image Used

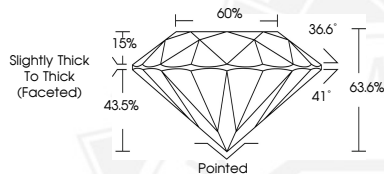

December 30, 2025

IGI Report Number **728513732**

**ROUND BRILLIANT**

**NATURAL DIAMOND**

**5.50 - 5.56 X 3.53 MM**

Carat Weight **0.70 CARAT**

Color Grade **H**

Clarity Grade **VVS 2**

Cut Grade **VERY GOOD**

Polish **EXCELLENT**

Symmetry **VERY GOOD**

Fluorescence **VERY SLIGHT**

Inscription(s) **IGI 728513732**



December 30, 2025

IGI Report Number **728513732**

**ROUND BRILLIANT**

**NATURAL DIAMOND**

**5.50 - 5.56 X 3.53 MM**

Carat Weight **0.70 CARAT**

Color Grade **H**

Clarity Grade **VVS 2**

Cut Grade **VERY GOOD**

Polish **EXCELLENT**

Symmetry **VERY GOOD**

Fluorescence **VERY SLIGHT**

Inscription(s) **IGI 728513732**



THIS DOCUMENT WAS PRODUCED WITH THE FOLLOWING SECURITY MEASURES: SPECIAL DOCUMENT PAPER, INK SCREENS, WATERMARK, BACKGROUND DESIGNS, HOLOGRAM AND OTHER SECURITY FEATURES NOT LISTED AND DO EXCEED DOCUMENT SECURITY INDUSTRY GUIDELINES.

For terms & conditions and to verify this report, please visit [www.igi.org](http://www.igi.org)