



# INTERNATIONAL GEMOLOGICAL INSTITUTE

## DIAMOND REPORT

December 30, 2025

IGI Report Number

728513708

Description

NATURAL DIAMOND

Shape and Cutting Style

ROUND BRILLIANT

Measurements

5.17 - 5.20 X 3.21 MM

### GRADING RESULTS

Carat Weight

0.54 CARAT

Color Grade

H

Clarity Grade

VVS 1

Cut Grade

EXCELLENT

### ADDITIONAL GRADING INFORMATION

Polish

EXCELLENT

Symmetry

EXCELLENT

Fluorescence

VERY SLIGHT

Identification Features

PINPOINT, CLOUD

Inscription(s)

IGI 728513708

Comments: IDEAL CUT ROUND BRILLIANT

ELECTRONIC COPY

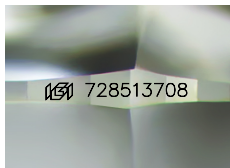

Sample Image Used

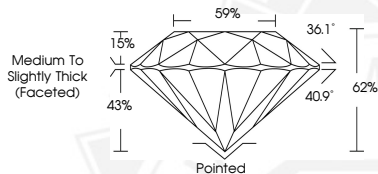

THIS DOCUMENT WAS PRODUCED WITH THE FOLLOWING SECURITY MEASURES: SPECIAL DOCUMENT PAPER, INK SCREENS, WATERMARK, BACKGROUND DESIGNS, HOLOGRAM AND OTHER SECURITY FEATURES NOT LISTED AND DO EXCEED DOCUMENT SECURITY INDUSTRY GUIDELINES.

For terms & conditions and to verify this report, please visit [www.igi.org](http://www.igi.org)



December 30, 2025

IGI Report Number 728513708

ROUND BRILLIANT

NATURAL DIAMOND

5.17 - 5.20 X 3.21 MM

Carat Weight 0.54 CARAT

Color Grade H

Clarity Grade VVS 1

Cut Grade EXCELLENT

Polish EXCELLENT

Symmetry EXCELLENT

Fluorescence VERY SLIGHT

Inscription(s) IGI 728513708

Comments: IDEAL CUT ROUND

BRILLIANT



December 30, 2025

IGI Report Number 728513708

ROUND BRILLIANT

NATURAL DIAMOND

5.17 - 5.20 X 3.21 MM

Carat Weight 0.54 CARAT

Color Grade H

Clarity Grade VVS 1

Cut Grade EXCELLENT

Polish EXCELLENT

Symmetry EXCELLENT

Fluorescence VERY SLIGHT

Inscription(s) IGI 728513708

Comments: IDEAL CUT ROUND

BRILLIANT