



INTERNATIONAL GEMOLOGICAL INSTITUTE

DIAMOND REPORT

October 14, 2025

IGI Report Number

728513493

Description

NATURAL DIAMOND

Shape and Cutting Style

ROUND BRILLIANT

Measurements

6.29 - 6.32 X 3.79 MM

GRADING RESULTS

Carat Weight

0.92 CARAT

Color Grade

M

Clarity Grade

INTERNALLY FLAWLESS

Cut Grade

EXCELLENT

ADDITIONAL GRADING INFORMATION

Polish

EXCELLENT

Symmetry

EXCELLENT

Fluorescence

NONE

Inscription(s)

IGI 728513493

Comments: IDEAL CUT ROUND BRILLIANT

ELECTRONIC COPY

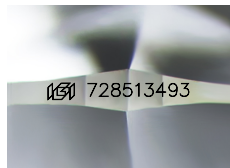

Sample Image Used

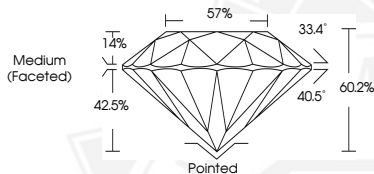

October 14, 2025

IGI Report Number 728513493

ROUND BRILLIANT

NATURAL DIAMOND

6.29 - 6.32 X 3.79 MM

Carat Weight 0.92 CARAT

Color Grade M

Clarity Grade I.F.

Cut Grade EXCELLENT

Polish EXCELLENT

Symmetry EXCELLENT

Fluorescence NONE

Inscription(s) IGI 728513493

Comments: IDEAL CUT ROUND BRILLIANT



October 14, 2025

IGI Report Number 728513493

ROUND BRILLIANT

NATURAL DIAMOND

6.29 - 6.32 X 3.79 MM

Carat Weight 0.92 CARAT

Color Grade M

Clarity Grade I.F.

Cut Grade EXCELLENT

Polish EXCELLENT

Symmetry EXCELLENT

Fluorescence NONE

Inscription(s) IGI 728513493

Comments: IDEAL CUT ROUND BRILLIANT



THIS DOCUMENT WAS PRODUCED WITH THE FOLLOWING SECURITY MEASURES: SPECIAL DOCUMENT PAPER, INK SCREENS, WATERMARK, BACKGROUND DESIGNS, HOLOGRAM AND OTHER SECURITY FEATURES NOT LISTED AND DO EXCEED DOCUMENT SECURITY INDUSTRY GUIDELINES.

For terms & conditions and to verify this report, please visit www.igi.org