



DIAMOND REPORT

September 23, 2025
 IGI Report Number **728513325**
 Description **NATURAL DIAMOND**
 Shape and Cutting Style **ROUND BRILLIANT**
 Measurements **5.50 - 5.56 X 3.58 MM**

GRADING RESULTS

Carat Weight **0.70 CARAT**
 Color Grade **H**
 Clarity Grade **VVS 1**
 Cut Grade **VERY GOOD**

ADDITIONAL GRADING INFORMATION

Polish **EXCELLENT**
 Symmetry **EXCELLENT**
 Fluorescence **VERY SLIGHT**
 Identification Features **FEATHER, PINPOINT**
 Inscription(s) **IGI 728513325**

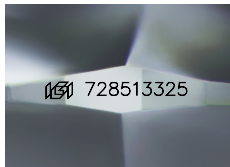

Sample Image Used

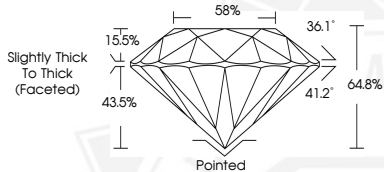

September 23, 2025

IGI Report Number **728513325**

ROUND BRILLIANT

NATURAL DIAMOND

5.50 - 5.56 X 3.58 MM

Carat Weight **0.70 CARAT**
 Color Grade **H**
 Clarity Grade **VVS 1**
 Cut Grade **VERY GOOD**
 Polish **EXCELLENT**
 Symmetry **EXCELLENT**
 Fluorescence **VERY SLIGHT**
 Inscription(s) **IGI 728513325**



September 23, 2025

IGI Report Number **728513325**

ROUND BRILLIANT

NATURAL DIAMOND

5.50 - 5.56 X 3.58 MM

Carat Weight **0.70 CARAT**
 Color Grade **H**
 Clarity Grade **VVS 1**
 Cut Grade **VERY GOOD**
 Polish **EXCELLENT**
 Symmetry **EXCELLENT**
 Fluorescence **VERY SLIGHT**
 Inscription(s) **IGI 728513325**



THIS DOCUMENT WAS PRODUCED WITH THE FOLLOWING SECURITY MEASURES: SPECIAL DOCUMENT PAPER, INK SCREENS, WATERMARK, BACKGROUND DESIGNS, HOLOGRAM AND OTHER SECURITY FEATURES NOT LISTED AND DO EXCEED DOCUMENT SECURITY INDUSTRY GUIDELINES.