



DIAMOND REPORT

August 26, 2025
IGI Report Number **728513217**
Description **NATURAL DIAMOND**
Shape and Cutting Style **ROUND BRILLIANT**
Measurements **5.31 - 5.34 X 3.34 MM**

GRADING RESULTS

Carat Weight **0.58 CARAT**
Color Grade **H**
Clarity Grade **VVS 2**
Cut Grade **EXCELLENT**

ADDITIONAL GRADING INFORMATION

Polish **EXCELLENT**
Symmetry **VERY GOOD**
Fluorescence **NONE**
Identification Features **CRYSTAL**
Inscription(s) **IGI 728513217**

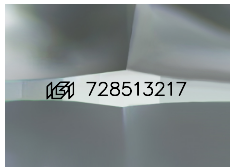

Sample Image Used

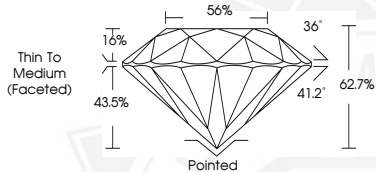

August 26, 2025
IGI Report Number **728513217**
ROUND BRILLIANT
NATURAL DIAMOND
5.31 - 5.34 X 3.34 MM
Carat Weight **0.58 CARAT**
Color Grade **H**
Clarity Grade **VVS 2**
Cut Grade **EXCELLENT**
Polish **EXCELLENT**
Symmetry **VERY GOOD**
Fluorescence **NONE**
Inscription(s) **IGI 728513217**



August 26, 2025
IGI Report Number **728513217**
ROUND BRILLIANT
NATURAL DIAMOND
5.31 - 5.34 X 3.34 MM
Carat Weight **0.58 CARAT**
Color Grade **H**
Clarity Grade **VVS 2**
Cut Grade **EXCELLENT**
Polish **EXCELLENT**
Symmetry **VERY GOOD**
Fluorescence **NONE**
Inscription(s) **IGI 728513217**



THIS DOCUMENT WAS PRODUCED WITH THE FOLLOWING SECURITY MEASURES: SPECIAL DOCUMENT PAPER, INK SCREENS, WATERMARK, BACKGROUND DESIGNS, HOLOGRAM AND OTHER SECURITY FEATURES NOT LISTED AND DO EXCEED DOCUMENT SECURITY INDUSTRY GUIDELINES.