



# INTERNATIONAL GEMOLOGICAL INSTITUTE

ELECTRONIC COPY

## DIAMOND REPORT

August 20, 2025

IGI Report Number

728513138

Description

NATURAL DIAMOND

Shape and Cutting Style

ROUND BRILLIANT

Measurements

5.17 - 5.21 X 3.24 MM

### GRADING RESULTS

Carat Weight

0.53 CARAT

Color Grade

J

Clarity Grade

VVS 1

Cut Grade

EXCELLENT

### ADDITIONAL GRADING INFORMATION

Polish

EXCELLENT

Symmetry

EXCELLENT

Fluorescence

NONE

Identification Features

PINPOINT, CHIP

Inscription(s)

IGI 728513138

Comments: IDEAL CUT ROUND BRILLIANT

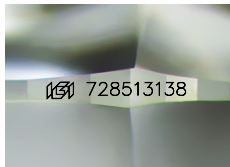

Sample Image Used

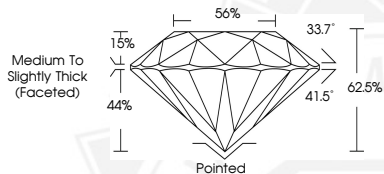

August 20, 2025

IGI Report Number 728513138

ROUND BRILLIANT

NATURAL DIAMOND

5.17 - 5.21 X 3.24 MM

Carat Weight 0.53 CARAT

Color Grade J

Clarity Grade VVS 1

Cut Grade EXCELLENT

Polish EXCELLENT

Symmetry EXCELLENT

Fluorescence NONE

Inscription(s) IGI 728513138

Comments: IDEAL CUT ROUND

BRILLIANT



August 20, 2025

IGI Report Number 728513138

ROUND BRILLIANT

NATURAL DIAMOND

5.17 - 5.21 X 3.24 MM

Carat Weight 0.53 CARAT

Color Grade J

Clarity Grade VVS 1

Cut Grade EXCELLENT

Polish EXCELLENT

Symmetry EXCELLENT

Fluorescence NONE

Inscription(s) IGI 728513138

Comments: IDEAL CUT ROUND

BRILLIANT



THIS DOCUMENT WAS PRODUCED WITH THE FOLLOWING SECURITY MEASURES: SPECIAL DOCUMENT PAPER, INK SCREENS, WATERMARK, BACKGROUND DESIGNS, HOLOGRAM AND OTHER SECURITY FEATURES NOT LISTED AND DO EXCEED DOCUMENT SECURITY INDUSTRY GUIDELINES.

For terms & conditions and to verify this report, please visit [www.igi.org](http://www.igi.org)