



INTERNATIONAL GEMOLOGICAL INSTITUTE

DIAMOND REPORT

August 18, 2025

IGI Report Number

728512968

Description

NATURAL DIAMOND

Shape and Cutting Style

ROUND BRILLIANT

Measurements

5.24 - 5.26 X 3.19 MM

GRADING RESULTS

Carat Weight

0.54 CARAT

Color Grade

H

Clarity Grade

INTERNALLY FLAWLESS

Cut Grade

EXCELLENT

ADDITIONAL GRADING INFORMATION

Polish

EXCELLENT

Symmetry

EXCELLENT

Fluorescence

NONE

Inscription(s)

IGI 728512968

Comments: IDEAL CUT ROUND BRILLIANT

ELECTRONIC COPY

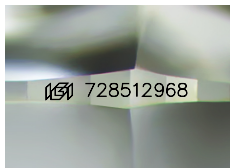

Sample Image Used

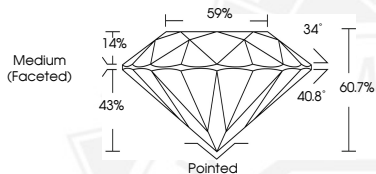

August 18, 2025

IGI Report Number 728512968

ROUND BRILLIANT

NATURAL DIAMOND

5.24 - 5.26 X 3.19 MM

Carat Weight 0.54 CARAT

Color Grade H

Clarity Grade I.F.

Cut Grade EXCELLENT

Polish EXCELLENT

Symmetry EXCELLENT

Fluorescence NONE

Inscription(s) IGI 728512968

Comments: IDEAL CUT ROUND

BRILLIANT



August 18, 2025

IGI Report Number 728512968

ROUND BRILLIANT

NATURAL DIAMOND

5.24 - 5.26 X 3.19 MM

Carat Weight 0.54 CARAT

Color Grade H

Clarity Grade I.F.

Cut Grade EXCELLENT

Polish EXCELLENT

Symmetry EXCELLENT

Fluorescence NONE

Inscription(s) IGI 728512968

Comments: IDEAL CUT ROUND

BRILLIANT



THIS DOCUMENT WAS PRODUCED WITH THE FOLLOWING SECURITY MEASURES: SPECIAL DOCUMENT PAPER, INK SCREENS, WATERMARK, BACKGROUND DESIGNS, HOLOGRAM AND OTHER SECURITY FEATURES NOT LISTED AND DO EXCEED DOCUMENT SECURITY INDUSTRY GUIDELINES.

For terms & conditions and to verify this report, please visit www.igi.org