



INTERNATIONAL GEMOLOGICAL INSTITUTE

DIAMOND REPORT

September 2, 2025

IGI Report Number

727576317

Description

NATURAL DIAMOND

Shape and Cutting Style

ROUND BRILLIANT

Measurements

6.17 - 6.20 X 3.85 MM

GRADING RESULTS

Carat Weight

0.90 CARAT

Color Grade

K

Clarity Grade

VVS 1

Cut Grade

EXCELLENT

ADDITIONAL GRADING INFORMATION

Polish

EXCELLENT

Symmetry

EXCELLENT

Fluorescence

NONE

Identification Features

CLOUD, FEATHER, PINPOINT

Inscription(s)

727576317

Comments: IDEAL CUT ROUND BRILLIANT

ELECTRONIC COPY

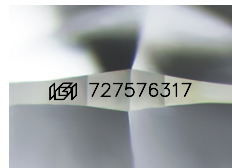

Sample Image Used

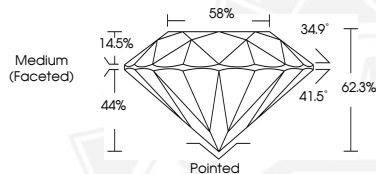

THIS DOCUMENT WAS PRODUCED WITH THE FOLLOWING SECURITY MEASURES: SPECIAL DOCUMENT PAPER, INK SCREENS, WATERMARK, BACKGROUND DESIGNS, HOLOGRAM AND OTHER SECURITY FEATURES NOT LISTED AND DO EXCEED DOCUMENT SECURITY INDUSTRY GUIDELINES.

For terms & conditions and to verify this report, please visit www.igi.org



September 2, 2025

IGI Report Number 727576317

ROUND BRILLIANT

NATURAL DIAMOND

6.17 - 6.20 X 3.85 MM

Carat Weight 0.90 CARAT

Color Grade K

Clarity Grade VVS 1

Cut Grade EXCELLENT

Polish EXCELLENT

Symmetry EXCELLENT

Fluorescence NONE

Inscription(s) 727576317

Comments: IDEAL CUT ROUND

BRILLIANT



September 2, 2025

IGI Report Number 727576317

ROUND BRILLIANT

NATURAL DIAMOND

6.17 - 6.20 X 3.85 MM

Carat Weight 0.90 CARAT

Color Grade K

Clarity Grade VVS 1

Cut Grade EXCELLENT

Polish EXCELLENT

Symmetry EXCELLENT

Fluorescence NONE

Inscription(s) 727576317

Comments: IDEAL CUT ROUND

BRILLIANT