



# INTERNATIONAL GEMOLOGICAL INSTITUTE

## DIAMOND REPORT

September 15, 2025

IGI Report Number

727542573

Description

NATURAL DIAMOND

Shape and Cutting Style

ROUND BRILLIANT

Measurements

4.27 - 4.30 X 2.67 MM

### GRADING RESULTS

Carat Weight

0.30 CARAT

Color Grade

L

Clarity Grade

SI 1

Cut Grade

EXCELLENT

### ADDITIONAL GRADING INFORMATION

Polish

EXCELLENT

Symmetry

EXCELLENT

Fluorescence

NONE

Identification Features

FEATHER

Inscription(s)

IGI 727542573

Comments: IDEAL CUT ROUND BRILLIANT

ELECTRONIC COPY

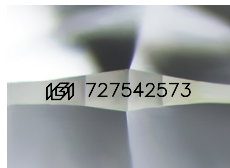

Sample Image Used

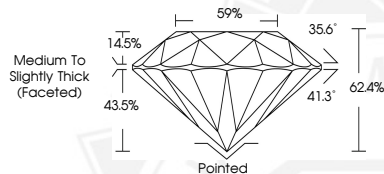

THIS DOCUMENT WAS PRODUCED WITH THE FOLLOWING SECURITY MEASURES: SPECIAL DOCUMENT PAPER, INK SCREENS, WATERMARK, BACKGROUND DESIGNS, HOLOGRAM AND OTHER SECURITY FEATURES NOT LISTED AND DO EXCEED DOCUMENT SECURITY INDUSTRY GUIDELINES.

For terms & conditions and to verify this report, please visit [www.igi.org](http://www.igi.org)



September 15, 2025

IGI Report Number 727542573

ROUND BRILLIANT

NATURAL DIAMOND

4.27 - 4.30 X 2.67 MM

Carat Weight 0.30 CARAT

Color Grade L

Clarity Grade SI 1

Cut Grade EXCELLENT

Polish EXCELLENT

Symmetry EXCELLENT

Fluorescence NONE

Inscription(s) IGI 727542573

Comments: IDEAL CUT ROUND

BRILLIANT



September 15, 2025

IGI Report Number 727542573

ROUND BRILLIANT

NATURAL DIAMOND

4.27 - 4.30 X 2.67 MM

Carat Weight 0.30 CARAT

Color Grade L

Clarity Grade SI 1

Cut Grade EXCELLENT

Polish EXCELLENT

Symmetry EXCELLENT

Fluorescence NONE

Inscription(s) IGI 727542573

Comments: IDEAL CUT ROUND

BRILLIANT