



**DIAMOND REPORT**

September 15, 2025  
 IGI Report Number **727542571**  
 Description **NATURAL DIAMOND**  
 Shape and Cutting Style **ROUND BRILLIANT**  
 Measurements **4.31 - 4.34 X 2.68 MM**

**GRADING RESULTS**

Carat Weight **0.31 CARAT**  
 Color Grade **L**  
 Clarity Grade **SI 1**  
 Cut Grade **EXCELLENT**

**ADDITIONAL GRADING INFORMATION**

Polish **EXCELLENT**  
 Symmetry **EXCELLENT**  
 Fluorescence **NONE**  
 Identification Features **FEATHER, CLOUD, CRYSTAL**  
 Inscription(s) **(IGI) 727542571**  
 Comments: IDEAL CUT ROUND BRILLIANT

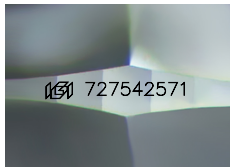

Sample Image Used

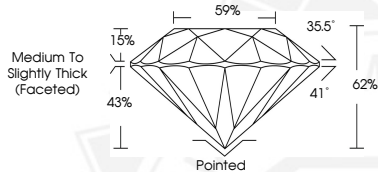

September 15, 2025

IGI Report Number **727542571**

**ROUND BRILLIANT**

**NATURAL DIAMOND**

**4.31 - 4.34 X 2.68 MM**

Carat Weight **0.31 CARAT**  
 Color Grade **L**  
 Clarity Grade **SI 1**  
 Cut Grade **EXCELLENT**  
 Polish **EXCELLENT**  
 Symmetry **EXCELLENT**  
 Fluorescence **NONE**  
 Inscription(s) **(IGI) 727542571**

Comments: IDEAL CUT ROUND BRILLIANT



September 15, 2025

IGI Report Number **727542571**

**ROUND BRILLIANT**

**NATURAL DIAMOND**

**4.31 - 4.34 X 2.68 MM**

Carat Weight **0.31 CARAT**  
 Color Grade **L**  
 Clarity Grade **SI 1**  
 Cut Grade **EXCELLENT**  
 Polish **EXCELLENT**  
 Symmetry **EXCELLENT**  
 Fluorescence **NONE**  
 Inscription(s) **(IGI) 727542571**

Comments: IDEAL CUT ROUND BRILLIANT



THIS DOCUMENT WAS PRODUCED WITH THE FOLLOWING SECURITY MEASURES: SPECIAL DOCUMENT PAPER, INK SCREENS, WATERMARK, BACKGROUND DESIGNS, HOLOGRAM AND OTHER SECURITY FEATURES NOT LISTED AND DO EXCEED DOCUMENT SECURITY INDUSTRY GUIDELINES.