



DIAMOND REPORT

September 17, 2025
 IGI Report Number **727542567**
 Description **NATURAL DIAMOND**
 Shape and Cutting Style **ROUND BRILLIANT**
 Measurements **4.27 - 4.29 X 2.64 MM**

GRADING RESULTS

Carat Weight **0.30 CARAT**
 Color Grade **G**
 Clarity Grade **I 1**
 Cut Grade **EXCELLENT**

ADDITIONAL GRADING INFORMATION

Polish **EXCELLENT**
 Symmetry **EXCELLENT**
 Fluorescence **NONE**
 Identification Features **FEATHER**
 Inscription(s) **(IGI) 727542567**

Comments: IDEAL CUT ROUND BRILLIANT
 Presence of internal laser.

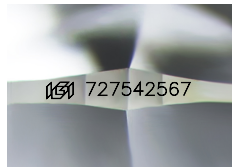

Sample Image Used

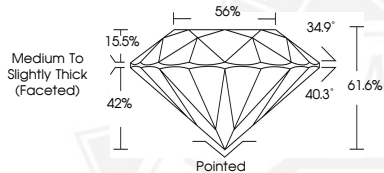

September 17, 2025

IGI Report Number **727542567**

**ROUND BRILLIANT
NATURAL DIAMOND
4.27 - 4.29 X 2.64 MM**

Carat Weight **0.30 CARAT**
 Color Grade **G**
 Clarity Grade **I 1**
 Cut Grade **EXCELLENT**
 Polish **EXCELLENT**
 Symmetry **EXCELLENT**
 Fluorescence **NONE**
 Inscription(s) **(IGI) 727542567**

Comments: IDEAL CUT ROUND BRILLIANT Presence of internal laser.



September 17, 2025

IGI Report Number **727542567**

**ROUND BRILLIANT
NATURAL DIAMOND
4.27 - 4.29 X 2.64 MM**

Carat Weight **0.30 CARAT**
 Color Grade **G**
 Clarity Grade **I 1**
 Cut Grade **EXCELLENT**
 Polish **EXCELLENT**
 Symmetry **EXCELLENT**
 Fluorescence **NONE**
 Inscription(s) **(IGI) 727542567**

Comments: IDEAL CUT ROUND BRILLIANT Presence of internal laser.



THIS DOCUMENT WAS PRODUCED WITH THE FOLLOWING SECURITY MEASURES: SPECIAL DOCUMENT PAPER, INK SCREENS, WATERMARK, BACKGROUND DESIGNS, HOLOGRAM AND OTHER SECURITY FEATURES NOT LISTED AND DO EXCEED DOCUMENT SECURITY INDUSTRY GUIDELINES.