



# INTERNATIONAL GEMOLOGICAL INSTITUTE

ELECTRONIC COPY

## DIAMOND REPORT

September 16, 2025

IGI Report Number

727542505

Description

NATURAL DIAMOND

Shape and Cutting Style

ROUND BRILLIANT

Measurements

4.10 - 4.13 X 2.79 MM

## GRADING RESULTS

Carat Weight

0.31 CARAT

Color Grade

G

Clarity Grade

SI 2

Cut Grade

GOOD

## ADDITIONAL GRADING INFORMATION

Polish

EXCELLENT

Symmetry

VERY GOOD

Fluorescence

NONE

Identification Features

FEATHER

Inscription(s)

IGI 727542505

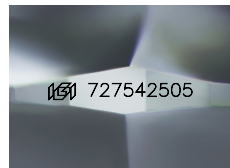

Sample Image Used

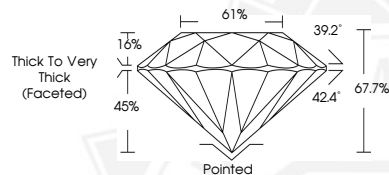

September 16, 2025

IGI Report Number 727542505

ROUND BRILLIANT

NATURAL DIAMOND

4.10 - 4.13 X 2.79 MM

Carat Weight 0.31 CARAT

Color Grade G

Clarity Grade SI 2

Cut Grade GOOD

Polish EXCELLENT

Symmetry VERY GOOD

Fluorescence NONE

Inscription(s) IGI 727542505



September 16, 2025

IGI Report Number 727542505

ROUND BRILLIANT

NATURAL DIAMOND

4.10 - 4.13 X 2.79 MM

Carat Weight 0.31 CARAT

Color Grade G

Clarity Grade SI 2

Cut Grade GOOD

Polish EXCELLENT

Symmetry VERY GOOD

Fluorescence NONE

Inscription(s) IGI 727542505



THIS DOCUMENT WAS PRODUCED WITH THE FOLLOWING SECURITY MEASURES: SPECIAL DOCUMENT PAPER, INK SCREENS, WATERMARK, BACKGROUND DESIGNS, HOLOGRAM AND OTHER SECURITY FEATURES NOT LISTED AND DO EXCEED DOCUMENT SECURITY INDUSTRY GUIDELINES.

For terms & conditions and to verify this report, please visit [www.igi.org](http://www.igi.org)