



September 12, 2025

IGI Report Number 727542206

ROUND BRILLIANT

NATURAL DIAMOND

4.28 - 4.31 X 2.67 MM

Carat Weight 0.30 CARAT

Color Grade I

Clarity Grade SI 2

Cut Grade EXCELLENT

Polish EXCELLENT

Symmetry VERY GOOD

Fluorescence NONE

Inscription(s) IGI 727542206

Comments: IDEAL CUT ROUND

BRILLIANT

DIAMOND REPORT

September 12, 2025

IGI Report Number 727542206

Description NATURAL DIAMOND

Shape and Cutting Style ROUND BRILLIANT

Measurements 4.28 - 4.31 X 2.67 MM

GRADING RESULTS

Carat Weight 0.30 CARAT

Color Grade I

Clarity Grade SI 2

Cut Grade EXCELLENT

ADDITIONAL GRADING INFORMATION

Polish EXCELLENT

Symmetry VERY GOOD

Fluorescence NONE

Identification Features FEATHER, CLOUD, CRYSTAL

Inscription(s) IGI 727542206

Comments: IDEAL CUT ROUND BRILLIANT

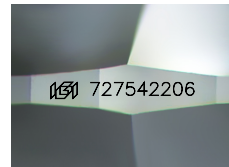

Sample Image Used

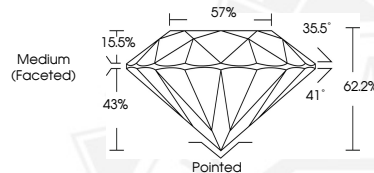

September 12, 2025

IGI Report Number 727542206

ROUND BRILLIANT

NATURAL DIAMOND

4.28 - 4.31 X 2.67 MM

Carat Weight 0.30 CARAT

Color Grade I

Clarity Grade SI 2

Cut Grade EXCELLENT

Polish EXCELLENT

Symmetry VERY GOOD

Fluorescence NONE

Inscription(s) IGI 727542206

Comments: IDEAL CUT ROUND

BRILLIANT



THIS DOCUMENT WAS PRODUCED WITH THE FOLLOWING SECURITY MEASURES: SPECIAL DOCUMENT PAPER, INK SCREENS, WATERMARK, BACKGROUND DESIGNS, HOLOGRAM AND OTHER SECURITY FEATURES NOT LISTED AND DO EXCEED DOCUMENT SECURITY INDUSTRY GUIDELINES.