



September 12, 2025

IGI Report Number 727542155

ROUND BRILLIANT

NATURAL DIAMOND

4.50 - 4.54 X 2.81 MM

Carat Weight 0.35 CARAT

Color Grade F

Clarity Grade SI 2

Cut Grade EXCELLENT

Polish EXCELLENT

Symmetry EXCELLENT

Fluorescence SLIGHT

Inscription(s) (IGI) 727542155

Comments: IDEAL CUT ROUND
BRILLIANT

DIAMOND REPORT

September 12, 2025

IGI Report Number

727542155

Description

NATURAL DIAMOND

Shape and Cutting Style

ROUND BRILLIANT

Measurements

4.50 - 4.54 X 2.81 MM

GRADING RESULTS

Carat Weight

0.35 CARAT

Color Grade

F

Clarity Grade

SI 2

Cut Grade

EXCELLENT

ADDITIONAL GRADING INFORMATION

Polish

EXCELLENT

Symmetry

EXCELLENT

Fluorescence

SLIGHT

Identification Features

CRYSTAL FEATHER, CLOUD

Inscription(s)

(IGI) 727542155

Comments: IDEAL CUT ROUND BRILLIANT

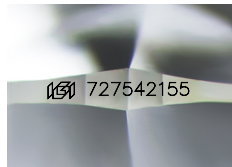

Sample Image Used

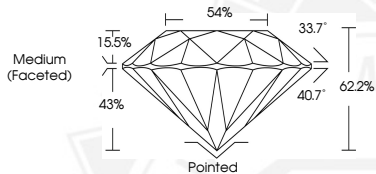

September 12, 2025

IGI Report Number 727542155

ROUND BRILLIANT

NATURAL DIAMOND

4.50 - 4.54 X 2.81 MM

Carat Weight 0.35 CARAT

Color Grade F

Clarity Grade SI 2

Cut Grade EXCELLENT

Polish EXCELLENT

Symmetry EXCELLENT

Fluorescence SLIGHT

Inscription(s) (IGI) 727542155

Comments: IDEAL CUT ROUND
BRILLIANT



THIS DOCUMENT WAS PRODUCED WITH THE FOLLOWING SECURITY MEASURES: SPECIAL DOCUMENT PAPER, INK SCREENS, WATERMARK, BACKGROUND DESIGNS, HOLOGRAM AND OTHER SECURITY FEATURES NOT LISTED AND DO EXCEED DOCUMENT SECURITY INDUSTRY GUIDELINES.