



INTERNATIONAL GEMOLOGICAL INSTITUTE

DIAMOND REPORT

September 12, 2025

IGI Report Number

727542074

Description

NATURAL DIAMOND

Shape and Cutting Style

ROUND BRILLIANT

Measurements

5.16 - 5.19 X 3.15 MM

GRADING RESULTS

Carat Weight

0.52 CARAT

Color Grade

N

Clarity Grade

SI 1

Cut Grade

EXCELLENT

ADDITIONAL GRADING INFORMATION

Polish

EXCELLENT

Symmetry

EXCELLENT

Fluorescence

NONE

Identification Features

FEATHER, CLOUD

Inscription(s)

IGI 727542074

Comments: IDEAL CUT ROUND BRILLIANT

ELECTRONIC COPY

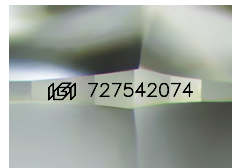

Sample Image Used

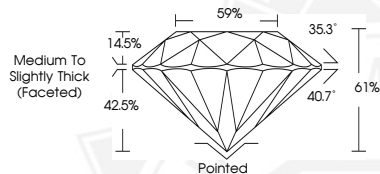

THIS DOCUMENT WAS PRODUCED WITH THE FOLLOWING SECURITY MEASURES: SPECIAL DOCUMENT PAPER, INK SCREENS, WATERMARK, BACKGROUND DESIGNS, HOLOGRAM AND OTHER SECURITY FEATURES NOT LISTED AND DO EXCEED DOCUMENT SECURITY INDUSTRY GUIDELINES.

For terms & conditions and to verify this report, please visit www.igi.org



September 12, 2025

IGI Report Number 727542074

ROUND BRILLIANT

NATURAL DIAMOND

5.16 - 5.19 X 3.15 MM

Carat Weight 0.52 CARAT

Color Grade N

Clarity Grade SI 1

Cut Grade EXCELLENT

Polish EXCELLENT

Symmetry EXCELLENT

Fluorescence NONE

Inscription(s) IGI 727542074

Comments: IDEAL CUT ROUND

BRILLIANT



September 12, 2025

IGI Report Number 727542074

ROUND BRILLIANT

NATURAL DIAMOND

5.16 - 5.19 X 3.15 MM

Carat Weight 0.52 CARAT

Color Grade N

Clarity Grade SI 1

Cut Grade EXCELLENT

Polish EXCELLENT

Symmetry EXCELLENT

Fluorescence NONE

Inscription(s) IGI 727542074

Comments: IDEAL CUT ROUND

BRILLIANT