



# INTERNATIONAL GEMOLOGICAL INSTITUTE

## DIAMOND REPORT

September 9, 2025  
IGI Report Number  
Description  
Shape and Cutting Style  
Measurements

**727541477**  
**NATURAL DIAMOND**  
**ROUND BRILLIANT**  
**4.76 - 4.82 X 2.83 MM**

## GRADING RESULTS

Carat Weight **0.40 CARAT**  
Color Grade **I**  
Clarity Grade **VS 2**  
Cut Grade **VERY GOOD**

## ADDITIONAL GRADING INFORMATION

Polish **EXCELLENT**  
Symmetry **EXCELLENT**  
Fluorescence **NONE**  
Identification Features **FEATHER, CLOUD**  
Inscription(s) **IGI 727541477**

ELECTRONIC COPY

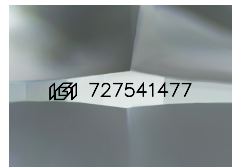

Sample Image Used

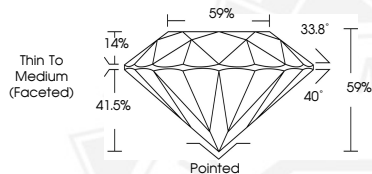

September 9, 2025

IGI Report Number **727541477**

**ROUND BRILLIANT**

**NATURAL DIAMOND**

**4.76 - 4.82 X 2.83 MM**

Carat Weight **0.40 CARAT**

Color Grade **I**

Clarity Grade **VS 2**

Cut Grade **VERY GOOD**

Polish **EXCELLENT**

Symmetry **EXCELLENT**

Fluorescence **NONE**

Inscription(s) **IGI 727541477**



September 9, 2025

IGI Report Number **727541477**

**ROUND BRILLIANT**

**NATURAL DIAMOND**

**4.76 - 4.82 X 2.83 MM**

Carat Weight **0.40 CARAT**

Color Grade **I**

Clarity Grade **VS 2**

Cut Grade **VERY GOOD**

Polish **EXCELLENT**

Symmetry **EXCELLENT**

Fluorescence **NONE**

Inscription(s) **IGI 727541477**



THIS DOCUMENT WAS PRODUCED WITH THE FOLLOWING SECURITY MEASURES: SPECIAL DOCUMENT PAPER, INK SCREENS, WATERMARK, BACKGROUND DESIGNS, HOLOGRAM AND OTHER SECURITY FEATURES NOT LISTED AND DO EXCEED DOCUMENT SECURITY INDUSTRY GUIDELINES.

For terms & conditions and to verify this report, please visit [www.igi.org](http://www.igi.org)