



**DIAMOND REPORT**

September 5, 2025  
 IGI Report Number **727541307**  
 Description **NATURAL DIAMOND**  
 Shape and Cutting Style **ROUND BRILLIANT**  
 Measurements **4.28 - 4.30 X 2.62 MM**

**GRADING RESULTS**

Carat Weight **0.30 CARAT**  
 Color Grade **F**  
 Clarity Grade **SI 2**  
 Cut Grade **EXCELLENT**

**ADDITIONAL GRADING INFORMATION**

Polish **EXCELLENT**  
 Symmetry **VERY GOOD**  
 Fluorescence **NONE**  
 Identification Features **FEATHER, CLOUD**  
 Inscription(s) **IGI 727541307**  
 Comments: IDEAL CUT ROUND BRILLIANT

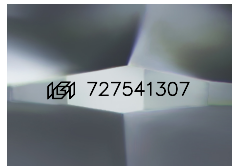

Sample Image Used

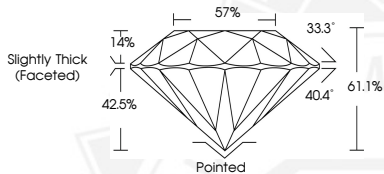

September 5, 2025

IGI Report Number **727541307**  
**ROUND BRILLIANT**  
**NATURAL DIAMOND**  
**4.28 - 4.30 X 2.62 MM**  
 Carat Weight **0.30 CARAT**  
 Color Grade **F**  
 Clarity Grade **SI 2**  
 Cut Grade **EXCELLENT**  
 Polish **EXCELLENT**  
 Symmetry **VERY GOOD**  
 Fluorescence **NONE**  
 Inscription(s) **IGI 727541307**  
 Comments: IDEAL CUT ROUND BRILLIANT



September 5, 2025

IGI Report Number **727541307**  
**ROUND BRILLIANT**  
**NATURAL DIAMOND**  
**4.28 - 4.30 X 2.62 MM**  
 Carat Weight **0.30 CARAT**  
 Color Grade **F**  
 Clarity Grade **SI 2**  
 Cut Grade **EXCELLENT**  
 Polish **EXCELLENT**  
 Symmetry **VERY GOOD**  
 Fluorescence **NONE**  
 Inscription(s) **IGI 727541307**  
 Comments: IDEAL CUT ROUND BRILLIANT



THIS DOCUMENT WAS PRODUCED WITH THE FOLLOWING SECURITY MEASURES: SPECIAL DOCUMENT PAPER, INK SCREENS, WATERMARK, BACKGROUND DESIGNS, HOLOGRAM AND OTHER SECURITY FEATURES NOT LISTED AND DO EXCEED DOCUMENT SECURITY INDUSTRY GUIDELINES.