



# INTERNATIONAL GEMOLOGICAL INSTITUTE

## DIAMOND REPORT

September 4, 2025

IGI Report Number

727540946

Description

NATURAL DIAMOND

Shape and Cutting Style

ROUND BRILLIANT

Measurements

5.65 - 5.68 X 3.43 MM

## GRADING RESULTS

Carat Weight

0.68 CARAT

Color Grade

I

Clarity Grade

VS 2

Cut Grade

EXCELLENT

## ADDITIONAL GRADING INFORMATION

Polish

EXCELLENT

Symmetry

EXCELLENT

Fluorescence

NONE

Identification Features

CRYSTAL CLOUD

Inscription(s)

IGI 727540946

Comments: IDEAL CUT ROUND BRILLIANT

ELECTRONIC COPY

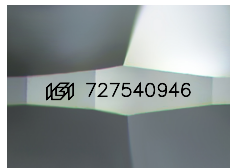

Sample Image Used

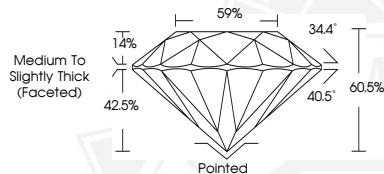

THIS DOCUMENT WAS PRODUCED WITH THE FOLLOWING SECURITY MEASURES: SPECIAL DOCUMENT PAPER, INK SCREENS, WATERMARK, BACKGROUND DESIGNS, HOLOGRAM AND OTHER SECURITY FEATURES NOT LISTED AND DO EXCEED DOCUMENT SECURITY INDUSTRY GUIDELINES.

For terms & conditions and to verify this report, please visit [www.igi.org](http://www.igi.org)



September 4, 2025

IGI Report Number 727540946

ROUND BRILLIANT

NATURAL DIAMOND

5.65 - 5.68 X 3.43 MM

Carat Weight 0.68 CARAT

Color Grade I

Clarity Grade VS 2

Cut Grade EXCELLENT

Polish EXCELLENT

Symmetry EXCELLENT

Fluorescence NONE

Inscription(s) IGI 727540946

Comments: IDEAL CUT ROUND

BRILLIANT



September 4, 2025

IGI Report Number 727540946

ROUND BRILLIANT

NATURAL DIAMOND

5.65 - 5.68 X 3.43 MM

Carat Weight 0.68 CARAT

Color Grade I

Clarity Grade VS 2

Cut Grade EXCELLENT

Polish EXCELLENT

Symmetry EXCELLENT

Fluorescence NONE

Inscription(s) IGI 727540946

Comments: IDEAL CUT ROUND

BRILLIANT