



# INTERNATIONAL GEMOLOGICAL INSTITUTE

## DIAMOND REPORT

September 8, 2025

IGI Report Number

727540428

Description

NATURAL DIAMOND

Shape and Cutting Style

ROUND BRILLIANT

Measurements

4.78 - 4.81 X 2.88 MM

### GRADING RESULTS

Carat Weight

0.41 CARAT

Color Grade

G

Clarity Grade

SI 2

Cut Grade

EXCELLENT

### ADDITIONAL GRADING INFORMATION

Polish

EXCELLENT

Symmetry

EXCELLENT

Fluorescence

NONE

Identification Features

FEATHER, CLOUD

Inscription(s)

IGI 727540428

Comments: IDEAL CUT ROUND BRILLIANT

ELECTRONIC COPY

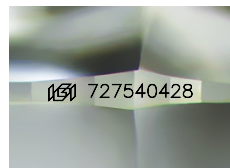

Sample Image Used

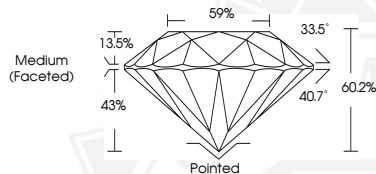

THIS DOCUMENT WAS PRODUCED WITH THE FOLLOWING SECURITY MEASURES: SPECIAL DOCUMENT PAPER, INK SCREENS, WATERMARK, BACKGROUND DESIGNS, HOLOGRAM AND OTHER SECURITY FEATURES NOT LISTED AND DO EXCEED DOCUMENT SECURITY INDUSTRY GUIDELINES.

For terms & conditions and to verify this report, please visit [www.igi.org](http://www.igi.org)



September 8, 2025

IGI Report Number 727540428

ROUND BRILLIANT

NATURAL DIAMOND

4.78 - 4.81 X 2.88 MM

Carat Weight 0.41 CARAT

Color Grade G

Clarity Grade SI 2

Cut Grade EXCELLENT

Polish EXCELLENT

Symmetry EXCELLENT

Fluorescence NONE

Inscription(s) IGI 727540428

Comments: IDEAL CUT ROUND

BRILLIANT



September 8, 2025

IGI Report Number 727540428

ROUND BRILLIANT

NATURAL DIAMOND

4.78 - 4.81 X 2.88 MM

Carat Weight 0.41 CARAT

Color Grade G

Clarity Grade SI 2

Cut Grade EXCELLENT

Polish EXCELLENT

Symmetry EXCELLENT

Fluorescence NONE

Inscription(s) IGI 727540428

Comments: IDEAL CUT ROUND

BRILLIANT