



DIAMOND REPORT

August 30, 2025
 IGI Report Number **727539918**
 Description **NATURAL DIAMOND**
 Shape and Cutting Style **ROUND BRILLIANT**
 Measurements **4.24 - 4.27 X 2.68 MM**

GRADING RESULTS

Carat Weight **0.30 CARAT**
 Color Grade **F**
 Clarity Grade **SI 2**
 Cut Grade **VERY GOOD**

ADDITIONAL GRADING INFORMATION

Polish **EXCELLENT**
 Symmetry **VERY GOOD**
 Fluorescence **NONE**
 Identification Features **FEATHER, CAVITY**
 Inscription(s) **(G) 727539918**

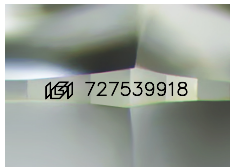

Sample Image Used

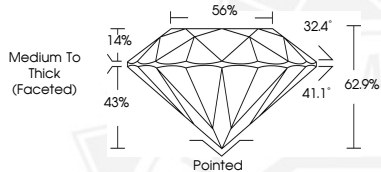

August 30, 2025
 IGI Report Number **727539918**
ROUND BRILLIANT
NATURAL DIAMOND
4.24 - 4.27 X 2.68 MM
 Carat Weight **0.30 CARAT**
 Color Grade **F**
 Clarity Grade **SI 2**
 Cut Grade **VERY GOOD**
 Polish **EXCELLENT**
 Symmetry **VERY GOOD**
 Fluorescence **NONE**
 Inscription(s) **(G) 727539918**



August 30, 2025
 IGI Report Number **727539918**
ROUND BRILLIANT
NATURAL DIAMOND
4.24 - 4.27 X 2.68 MM
 Carat Weight **0.30 CARAT**
 Color Grade **F**
 Clarity Grade **SI 2**
 Cut Grade **VERY GOOD**
 Polish **EXCELLENT**
 Symmetry **VERY GOOD**
 Fluorescence **NONE**
 Inscription(s) **(G) 727539918**



THIS DOCUMENT WAS PRODUCED WITH THE FOLLOWING SECURITY MEASURES: SPECIAL DOCUMENT PAPER, INK SCREENS, WATERMARK, BACKGROUND DESIGNS, HOLOGRAM AND OTHER SECURITY FEATURES NOT LISTED AND DO EXCEED DOCUMENT SECURITY INDUSTRY GUIDELINES.