



INTERNATIONAL GEMOLOGICAL INSTITUTE

DIAMOND REPORT

August 30, 2025

IGI Report Number

727539908

Description

NATURAL DIAMOND

Shape and Cutting Style

ROUND BRILLIANT

Measurements

5.96 - 5.98 X 3.69 MM

GRADING RESULTS

Carat Weight

0.82 CARAT

Color Grade

E

Clarity Grade

SI 2

Cut Grade

EXCELLENT

ADDITIONAL GRADING INFORMATION

Polish

VERY GOOD

Symmetry

VERY GOOD

Fluorescence

VERY SLIGHT

Identification Features

FEATHER, CLOUD, CRYSTAL

Inscription(s)

IGI 727539908

Comments: IDEAL CUT ROUND BRILLIANT

ELECTRONIC COPY

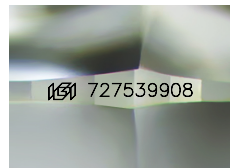

Sample Image Used

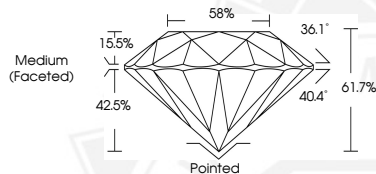

August 30, 2025

IGI Report Number 727539908

ROUND BRILLIANT

NATURAL DIAMOND

5.96 - 5.98 X 3.69 MM

Carat Weight 0.82 CARAT

Color Grade E

Clarity Grade SI 2

Cut Grade EXCELLENT

Polish VERY GOOD

Symmetry VERY GOOD

Fluorescence VERY SLIGHT

Inscription(s) IGI 727539908

Comments: IDEAL CUT ROUND

BRILLIANT



August 30, 2025

IGI Report Number 727539908

ROUND BRILLIANT

NATURAL DIAMOND

5.96 - 5.98 X 3.69 MM

Carat Weight 0.82 CARAT

Color Grade E

Clarity Grade SI 2

Cut Grade EXCELLENT

Polish VERY GOOD

Symmetry VERY GOOD

Fluorescence VERY SLIGHT

Inscription(s) IGI 727539908

Comments: IDEAL CUT ROUND

BRILLIANT



THIS DOCUMENT WAS PRODUCED WITH THE FOLLOWING SECURITY MEASURES: SPECIAL DOCUMENT PAPER, INK SCREENS, WATERMARK, BACKGROUND DESIGNS, HOLOGRAM AND OTHER SECURITY FEATURES NOT LISTED AND DO EXCEED DOCUMENT SECURITY INDUSTRY GUIDELINES.

For terms & conditions and to verify this report, please visit www.igi.org