



# INTERNATIONAL GEMOLOGICAL INSTITUTE

## DIAMOND REPORT

August 30, 2025

IGI Report Number

727539878

Description

NATURAL DIAMOND

Shape and Cutting Style

ROUND BRILLIANT

Measurements

4.59 - 4.61 X 2.95 MM

### GRADING RESULTS

Carat Weight

0.40 CARAT

Color Grade

I

Clarity Grade

VS 1

Cut Grade

VERY GOOD

### ADDITIONAL GRADING INFORMATION

Polish

VERY GOOD

Symmetry

VERY GOOD

Fluorescence

NONE

Identification Features

CHIP, FEATHER

Inscription(s)

727539878

ELECTRONIC COPY

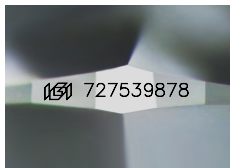

Sample Image Used

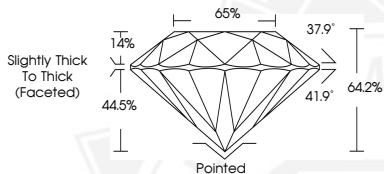

THIS DOCUMENT WAS PRODUCED WITH THE FOLLOWING SECURITY MEASURES: SPECIAL DOCUMENT PAPER, INK SCREENS, WATERMARK, BACKGROUND DESIGNS, HOLOGRAM AND OTHER SECURITY FEATURES NOT LISTED AND DO EXCEED DOCUMENT SECURITY INDUSTRY GUIDELINES.

For terms & conditions and to verify this report, please visit [www.igi.org](http://www.igi.org)



August 30, 2025

IGI Report Number 727539878

ROUND BRILLIANT

NATURAL DIAMOND

4.59 - 4.61 X 2.95 MM

Carat Weight 0.40 CARAT

Color Grade I

Clarity Grade VS 1

Cut Grade VERY GOOD

Polish VERY GOOD

Symmetry VERY GOOD

Fluorescence NONE

Inscription(s) 727539878



August 30, 2025

IGI Report Number 727539878

ROUND BRILLIANT

NATURAL DIAMOND

4.59 - 4.61 X 2.95 MM

Carat Weight 0.40 CARAT

Color Grade I

Clarity Grade VS 1

Cut Grade VERY GOOD

Polish VERY GOOD

Symmetry VERY GOOD

Fluorescence NONE

Inscription(s) 727539878