



INTERNATIONAL GEMOLOGICAL INSTITUTE

ELECTRONIC COPY

DIAMOND REPORT

August 26, 2025

IGI Report Number

727539779

Description

NATURAL DIAMOND

Shape and Cutting Style

ROUND BRILLIANT

Measurements

4.81 - 4.84 X 2.93 MM

GRADING RESULTS

Carat Weight

0.42 CARAT

Color Grade

K

Clarity Grade

SI 1

Cut Grade

EXCELLENT

ADDITIONAL GRADING INFORMATION

Polish

EXCELLENT

Symmetry

EXCELLENT

Fluorescence

NONE

Identification Features

CRYSTAL, FEATHER, CLOUD

Inscription(s)

IGI 727539779

Comments: IDEAL CUT ROUND BRILLIANT

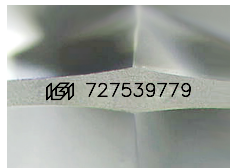

Sample Image Used

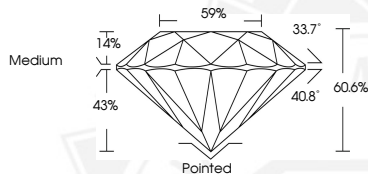

August 26, 2025

IGI Report Number 727539779

ROUND BRILLIANT

NATURAL DIAMOND

4.81 - 4.84 X 2.93 MM

Carat Weight 0.42 CARAT

Color Grade K

Clarity Grade SI 1

Cut Grade EXCELLENT

Polish EXCELLENT

Symmetry EXCELLENT

Fluorescence NONE

Inscription(s) IGI 727539779

Comments: IDEAL CUT ROUND

BRILLIANT



August 26, 2025

IGI Report Number 727539779

ROUND BRILLIANT

NATURAL DIAMOND

4.81 - 4.84 X 2.93 MM

Carat Weight 0.42 CARAT

Color Grade K

Clarity Grade SI 1

Cut Grade EXCELLENT

Polish EXCELLENT

Symmetry EXCELLENT

Fluorescence NONE

Inscription(s) IGI 727539779

Comments: IDEAL CUT ROUND

BRILLIANT



THIS DOCUMENT WAS PRODUCED WITH THE FOLLOWING SECURITY MEASURES: SPECIAL DOCUMENT PAPER, INK SCREENS, WATERMARK, BACKGROUND DESIGNS, HOLOGRAM AND OTHER SECURITY FEATURES NOT LISTED AND DO EXCEED DOCUMENT SECURITY INDUSTRY GUIDELINES.

For terms & conditions and to verify this report, please visit www.igi.org