



# INTERNATIONAL GEMOLOGICAL INSTITUTE

## DIAMOND REPORT

August 28, 2025

IGI Report Number

727539670

Description

NATURAL DIAMOND

Shape and Cutting Style

ROUND BRILLIANT

Measurements

5.60 - 5.63 X 3.57 MM

### GRADING RESULTS

Carat Weight

0.70 CARAT

Color Grade

K

Clarity Grade

I1

Cut Grade

VERY GOOD

### ADDITIONAL GRADING INFORMATION

Polish

VERY GOOD

Symmetry

VERY GOOD

Fluorescence

STRONG

Identification Features

FEATHER, CLOUD, CRYSTAL, CHIP

Inscription(s)

IGI 727539670

ELECTRONIC COPY

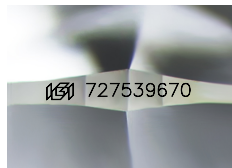

Sample Image Used

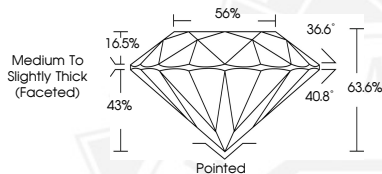

THIS DOCUMENT WAS PRODUCED WITH THE FOLLOWING SECURITY MEASURES: SPECIAL DOCUMENT PAPER, INK SCREENS, WATERMARK, BACKGROUND DESIGNS, HOLOGRAM AND OTHER SECURITY FEATURES NOT LISTED AND DO EXCEED DOCUMENT SECURITY INDUSTRY GUIDELINES.

For terms & conditions and to verify this report, please visit [www.igi.org](http://www.igi.org)



August 28, 2025

IGI Report Number 727539670

ROUND BRILLIANT

NATURAL DIAMOND

5.60 - 5.63 X 3.57 MM

Carat Weight 0.70 CARAT

Color Grade K

Clarity Grade I1

Cut Grade VERY GOOD

Polish VERY GOOD

Symmetry VERY GOOD

Fluorescence STRONG

Inscription(s) IGI 727539670



August 28, 2025

IGI Report Number 727539670

ROUND BRILLIANT

NATURAL DIAMOND

5.60 - 5.63 X 3.57 MM

Carat Weight 0.70 CARAT

Color Grade K

Clarity Grade I1

Cut Grade VERY GOOD

Polish VERY GOOD

Symmetry VERY GOOD

Fluorescence STRONG

Inscription(s) IGI 727539670