



DIAMOND REPORT

August 28, 2025
IGI Report Number **727539653**
Description **NATURAL DIAMOND**
Shape and Cutting Style **ROUND BRILLIANT**
Measurements **4.90 - 4.98 X 3.23 MM**

GRADING RESULTS

Carat Weight **0.50 CARAT**
Color Grade **M**
Clarity Grade **SI 2**
Cut Grade **GOOD**

ADDITIONAL GRADING INFORMATION

Polish **EXCELLENT**
Symmetry **VERY GOOD**
Fluorescence **NONE**
Identification Features **FEATHER, CLOUD, CHIP**
Inscription(s) **(G) 727539653**

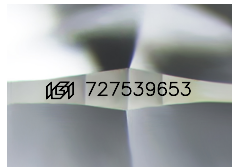

Sample Image Used

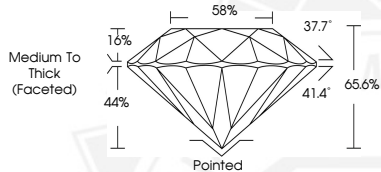

August 28, 2025
IGI Report Number **727539653**
ROUND BRILLIANT
NATURAL DIAMOND
4.90 - 4.98 X 3.23 MM
Carat Weight **0.50 CARAT**
Color Grade **M**
Clarity Grade **SI 2**
Cut Grade **GOOD**
Polish **EXCELLENT**
Symmetry **VERY GOOD**
Fluorescence **NONE**
Inscription(s) **(G) 727539653**



August 28, 2025
IGI Report Number **727539653**
ROUND BRILLIANT
NATURAL DIAMOND
4.90 - 4.98 X 3.23 MM
Carat Weight **0.50 CARAT**
Color Grade **M**
Clarity Grade **SI 2**
Cut Grade **GOOD**
Polish **EXCELLENT**
Symmetry **VERY GOOD**
Fluorescence **NONE**
Inscription(s) **(G) 727539653**



THIS DOCUMENT WAS PRODUCED WITH THE FOLLOWING SECURITY MEASURES: SPECIAL DOCUMENT PAPER, INK SCREENS, WATERMARK, BACKGROUND DESIGNS, HOLOGRAM AND OTHER SECURITY FEATURES NOT LISTED AND DO EXCEED DOCUMENT SECURITY INDUSTRY GUIDELINES.